COMET

1970

lich.

To a cool kid
I know in the
8th grade
Bill Hansen

To Mark
a swell kid
I enjoyed knowing
Good Luck with the Girl
B. P.

To a boy that
would have been
cool but you are kind
of fat
Brenda
Launstein

To Mark
a nice guy who
I had fun with
during the summer.
good Luck
Bob
Zingg

To a guy
I met in the
8th grade
good luck
Jim
Burns

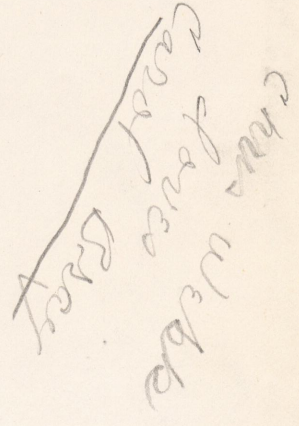

Chris Webb
Cassel Bray

To a
nice guy
in 3rd hour
Its been nice
knowing you.
Margaret
Stoney

To Mark
a nice Boy I met
in third hour good
luck with the girls
Johnnie Butler

To Mark
a very nice
Boy that I met
in 7th grade have
fun and good luck
in the years to come
your friend
Maria
Hallbog

965

To a nice kid
in the 8th grade
is a very good dancer
and Good Luck
Sincerely
Kelvin Lee Moore

To a nice
kid and cool
Man in 8th Grade
Edward
Pollin

To Mark

To a cool kid

Mark
I've known
you for a long
and I hope for a
longer time
See ya around
Penni

To Mark
To a pretty nice
kid and a good friend
sometimes when we aint
mad at each other
something and we will over
friends be
Dennis
Irish

P.S.
in the good luck
when we're ninth grade
the seventh all in grade.
sometimes again

To Jubaluba
a pretty nice guy
best of luck
Jerry
Shirk

White Pine

PUBLIC LIBRARIES OF SAGINAW

JUN 0 2 2015

HOYT MAIN LIBRARY
505 JANES
SAGINAW, MI 48607

Table of Contents

Editors
Theme
Dedication
Administration
Faculty
Freshmen
Undergrads
Sports
Activities
Organizations
School Life
Advertisements

The Comet Staff 1969—1970

Editors- Irene Litvinskas, Zina Smits, Kathy Swendner.
Assistants- Kathy Dushan, Cindy Grunwell, Nancy Rundell.
Journalism Class- Jonita Byrd, Cindi Caesar, Karen Crow, Karen Dycewicz, Debbie Eaton, Lorry Fischer, Darlene Fisk, Patti Gawne, Rosalie Guevara, Everett Hall, Jessie Iliff, Margaret Itoney, Linda Korobka, Lynette Leppert, Debbie Pryor, Jon Quinn, Bonnie Sharpe, Cindy Shutler, Kim Simon, Jackie Smith, Debbie Stamper, Pam Stock, Kathy Szymkowiak, Kim Vogt.
Advisor: Mr. Irvin P. Riddle.

Editors

Zina Smits, Irene Litvinskas, Kathy Swendner.

Assistant Editors

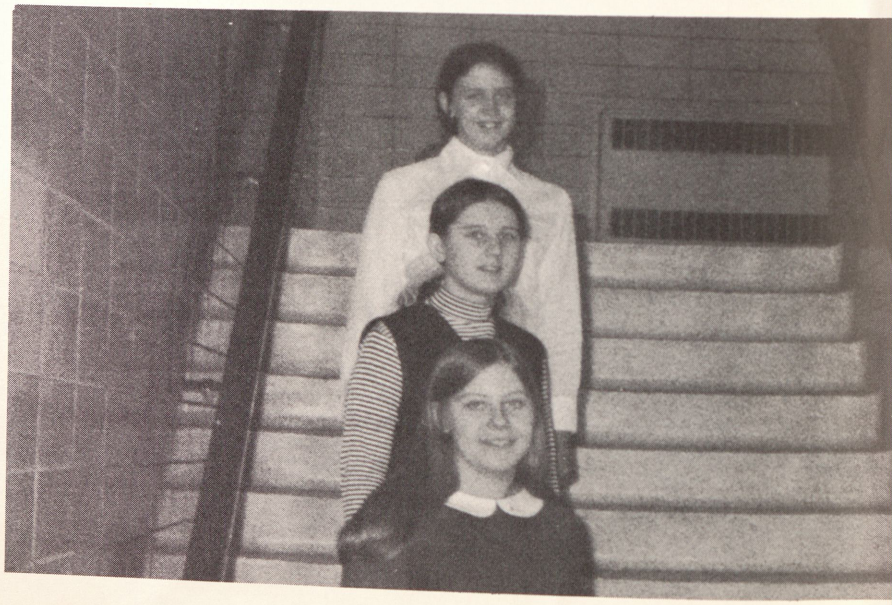

Kathy Dushan, Cindy Grunwell, Nancy Rundell.

"Today's Dreams Are Tomorrow's Realities"

The Impossible Dream

Joe Darion

To dream the impossible dream
To fight the unbeatable foe
To bear with unbearable sorrow
To run where the brave dare to go

To right the unrightable wrong
To love pure and chaste from afar
To try when your arms are too weary
To reach the unreachable star

This is my quest
To follow that star
No matter how hopeless
No matter how far

To fight for the right
Without question or pause
To be willing to march into hell
For a heavenly cause

And I know
If I'll only be true
To this glorious quest
That my heart
Will lie peaceful and calm
When I'm laid to my rest

And the world
Will be better for this
That one man
Scorned and covered with scars
Still strove with his last ounce of courage
To reach the unreachable star.

To a guy that bugs the out of me. Has a real nice guy (not love) Debra Freer

To Mark a real nice guy I met this year. Good luck with all the girls at Webber. Rosemarie Makarewicz

Dedication

On behalf of the faculty, the student body, and the Comet staff of 1970, we dedicate the yearbook to Mr. Kenneth Ward Mathews.

Mr. Mathews received his education at Ball State University. There he received his Bachelor of Arts. After receiving his Bachelor degree, Mr. Mathews went on to receive his Master of Music in Education from the University of Michigan.

Mr. Mathews musical career has been one which has covered many areas and interests in the field of music. He has directed many of the musical organizations of Saginaw and in this area including the Saginaw Chorus, The Midland Symphony, The Eddy Band, The Elf Kurafeh Shrine Band, and several choirs. Mr. Mathews was first chair clarinetist with the Saginaw Symphony for twelve years. Throughout his career, Mr. Mathews, has been active in all phases of music and he still plays in a number of organizations. Presently, Mr. Mathews is teaching at Webber Jr. High School and has been here for many years.

Mr. Mathews has many interests and they range from lapidary, rock hunting, hunting and fishing.

Mr. Mathews has six children, two sons and four daughters. Three are teachers and three are in college.

To this talented man, Mr. Ken Mathews, we respectfully dedicate this yearbook.

We, of the Journalism Class, have set aside this page to honor Mr. I. P. Riddle, a ninth grade English teacher here at Webber. Mr. Riddle, has also for the last three years been teaching Journalism. He has helped to put out many fine papers and yearbooks, which we realize could never have been accomplished without his help.

With the utmost sincerity we thank-you for all the friendship and guidance you have offered us.

The Journalism Class 1969--1970

ADMINISTRATION

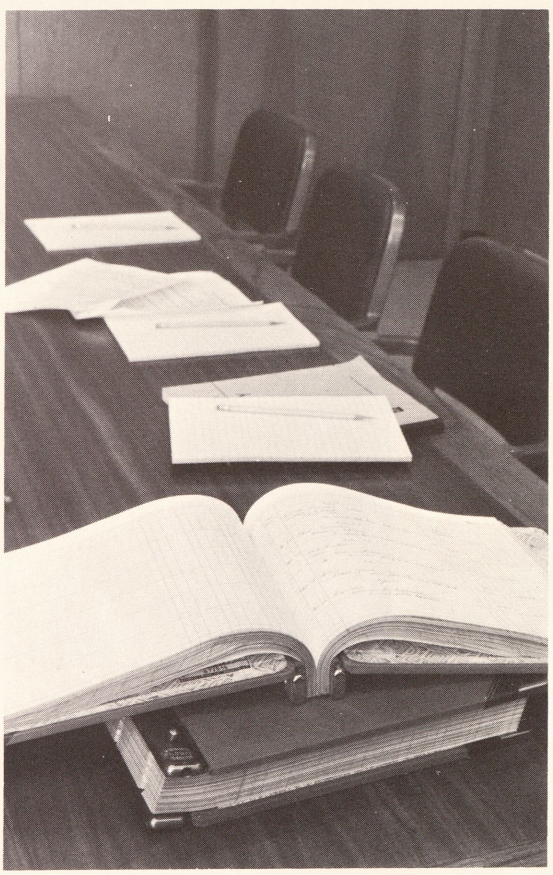

Principal

JOHN D. PARR

Mr. John D. Parr, our fine principal and outstanding educator, is doing an outstanding job here at Webber. He is forever dedicated to this school and the youth itself.

We should consider ourselves very fortunate to have such a devoted man as our principal.

Webber's Administration

Assistant Principal
MR. ANDERSON

Assistant Principal
MR. CRANE

Superintendent

Dr. Jack P. Taylor

Board Of Education

STANDING: Mr. John Goodsell, Mr. Harold Karls, Mr. Philip Lang, Mr. Joseph Oeming, Mr. Walter Averill.
SEATED: Mr. Jack Taylor, Mrs. Dorothy Beck, Mr. Ruben Daniels.

Mrs. Howell

Mrs. Larson

Office Personnel

This year once again we are proud to have as our office personal Mrs. Pauline Howell who has been with us for fifteen years; Mrs. Ester Warner who has been here for seven years; and Mrs. Ruth Larson now in her second year.

Also a special thanks to Mr. W. S. McMullen, our attendance officer, who for the past forty-years has worked here at Webber.

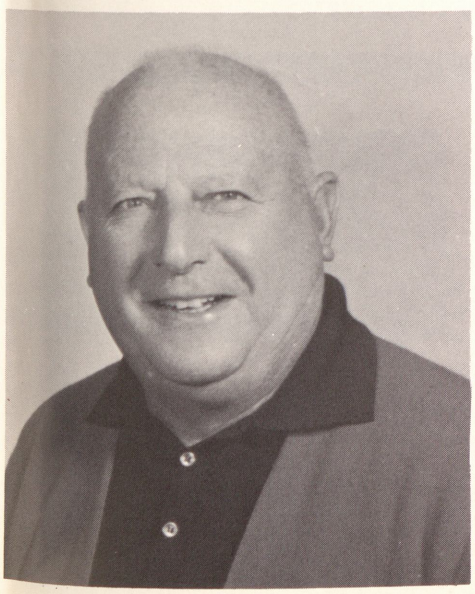

Mr. McMullen

Mrs. Warner

Counselors

MRS. LEEK

This year our counseling staff is made up of three counselors, one for each grade. We of the Journalism Staff would like to thank them on the behalf of all the students, who we are sure appreciate the helpful guidance they give us.

Our seventh grade counselor is Mrs. Doreen Leek. Those of us who have asked her for advice know just how experienced and helpful she is. Her friendly guidance will always be accepted.

A new addition to our counseling staff this year is Mr. John Landeryou. All the students who have met Mr. Landeryou appreciate his firm but fair advice. We hope he will stay on at Webber for many years to come.

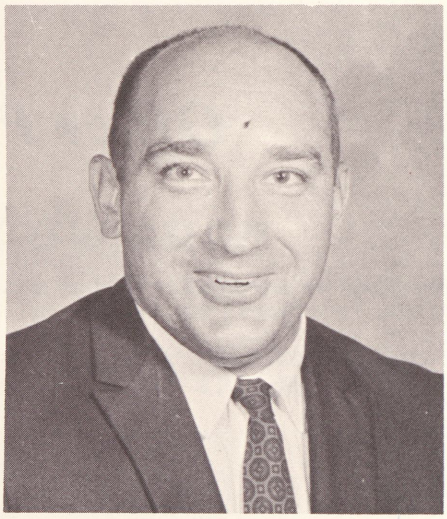

MR. LANDERYOU

MR. POWERS

We are happy to say that our ninth grade counselor is Mr. Gordon Powers. Those of us who have talked to him agree that Mr. Powers is very much qualified for the position of counselor for this years ninth graders.

To a nice boy that I know.
Rosie Gariby
Good Luck
'69-70"

FACULTY

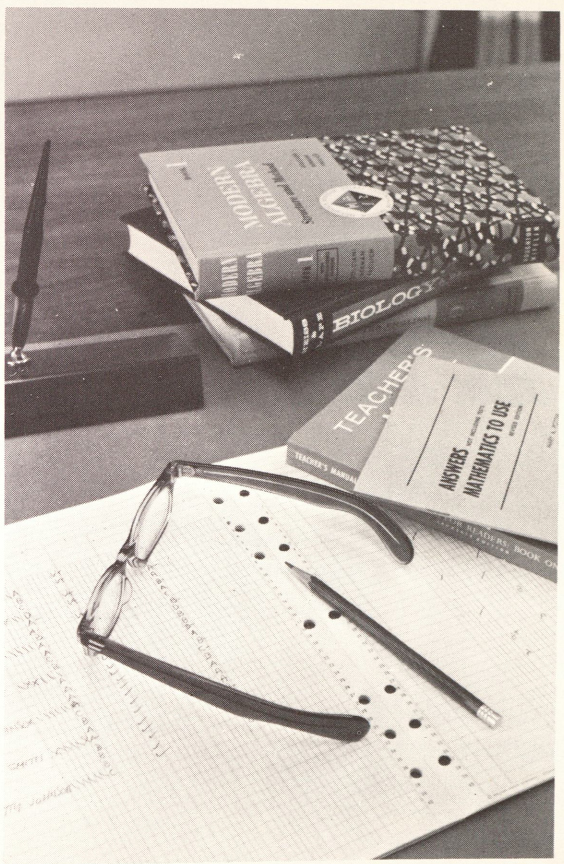

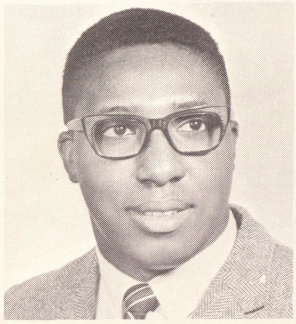
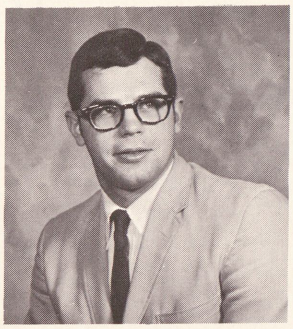
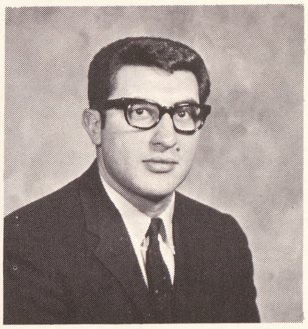

MR. WILLIE ALLEN-B. S.
MR. TOM ANNIS-B. S.
MR. GREG BARRIS-B. A.

MR. TOM BARRIS-B. A.
MR. WILLIAM BECHER-B. S.
(No Photo Available)
MR. JAMES BEYER-B. S.

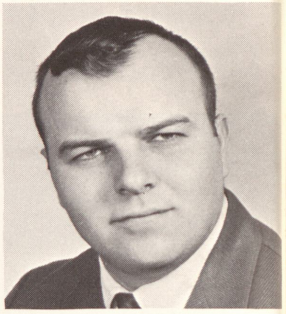

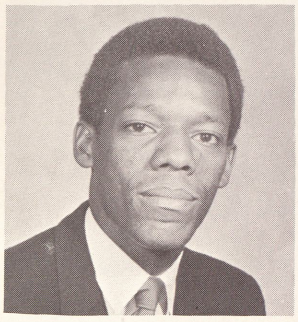
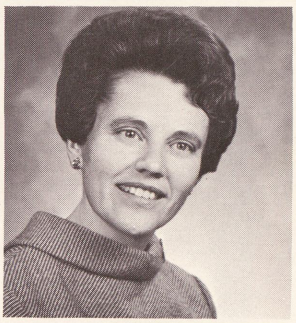

MR. WILLIE BRADLEY-B. S.
MISS MARIAN BROWN-B. S.; M.
MR. RUSS BROWN-B. S.; M. A.

MR. DANIEL BURCH-B. S.
MR. KENNETH CLEMENT-
B. S.; M. A.
MR. GLENN COLLVER-B. S.

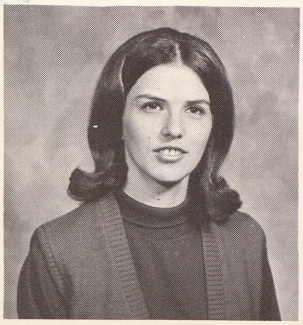
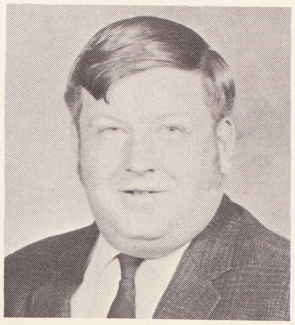
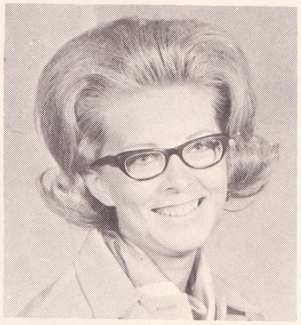

MISS LUCILLE DAVIS-B. S.; B. A.
MR. ART DeWAELE-B. S.
MRS. JUDITH EASTLAND-B. S.

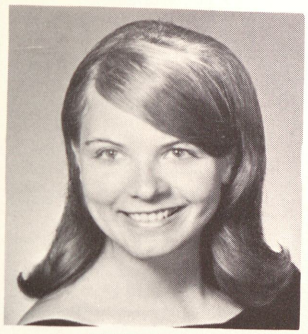
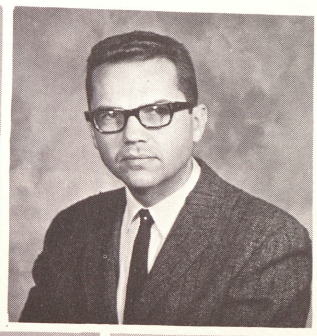

MRS. GERALDINE EFERMOFF-B. S.
MRS. CHERYL ENGLE-B. A.
MR. JACK ERGO-B. M.; M. M.

MR. RICHARD FABUS-B. S.
(No Photo Available)
MRS. JACKUELINE FLETCHER-A.B.
MR. E. J. GRONDA-B. S.

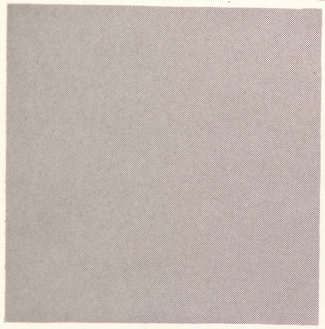

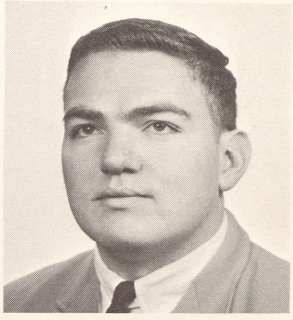

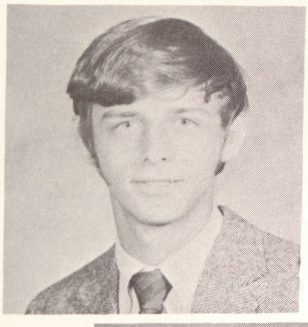

MR. KARL GRUBE-B. A.; M. A.
MR. BRUCE ISOTALO-B. S.
MRS. FERRIA JERNIGAN-B. S.

MR. JAMES KING-A. A.
MR. JAMES KOCKS-B. A.; M. A.
MISS MARIE LANDSKRONER-B. E.

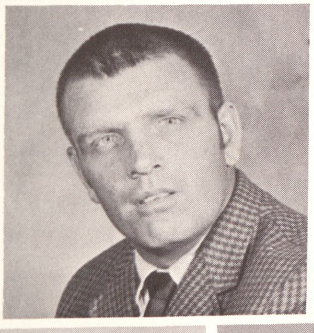
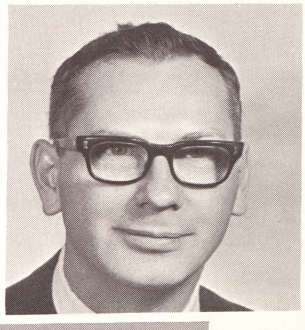

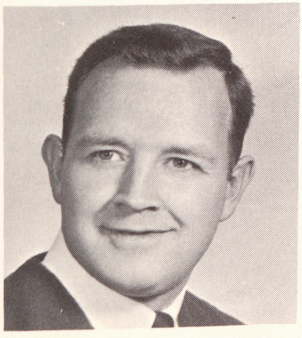

MISS JUDITH LYNCH-B. S.
MR. JAMES MARKLE-B. S.
MISS JACKUELINE MARTIN-B. A.
(No Photo Available)

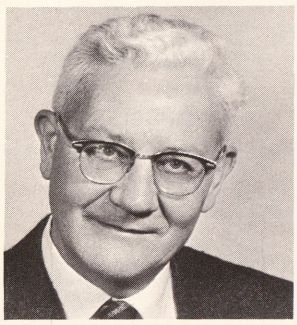

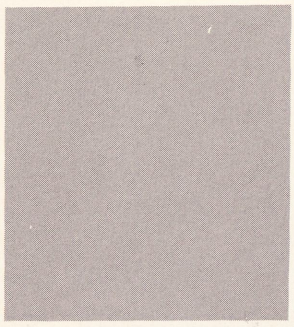

MR. KENNETH MATHEWS-
A.B.; M.M.
(No Photo Available)
MR. TOM McCANN-B.S.
MISS MARY McCARTHY-A.B.

MISS HELEN McGLONE-B.S.; M.A.
MR. SHERMAN McMAHON-B.S.
MRS. BETTY MISENER-B.A.

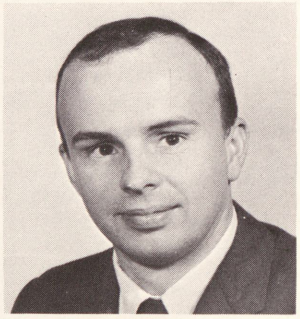

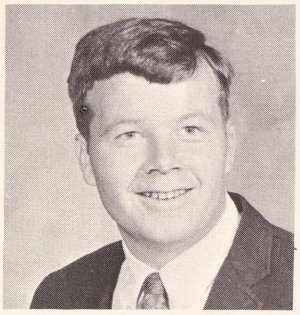

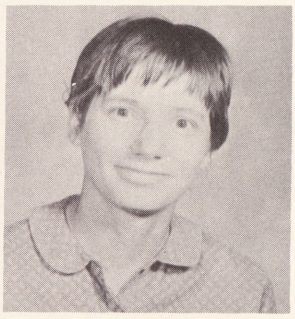

MR. CALVIN MOTT-B.A.
MISS RUTH PHELPS-B.A.
MISS JEAN PINKERTON-B.S.;

MR. IRVIN RIDDLE-B.A.; M.A.
MRS. LINDA ROCK-B.A.
MRS. FRANCES SCHRAMKE-B.S.

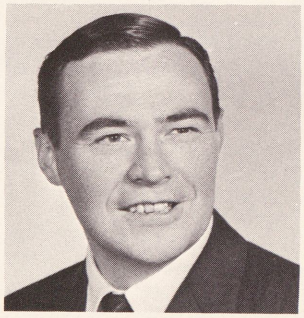

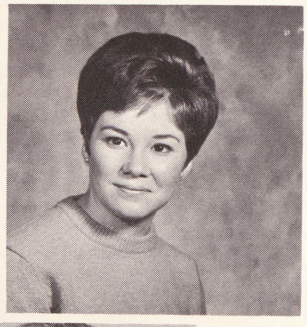

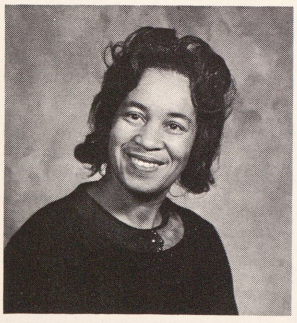

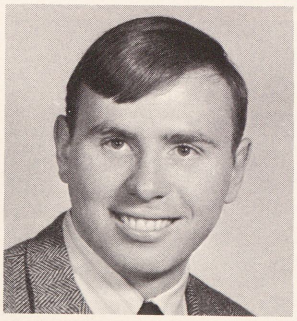

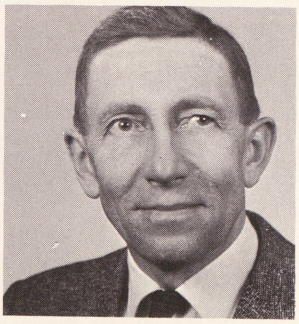

MRS. LOLA SHELBY-B.S.; M.
MR. TIM SHOSKEY-B.S.; M.A
MR. ORVILLE SNELLENBERGER
B.S.; M.A.

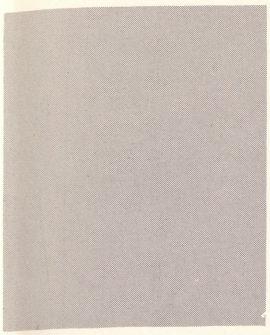
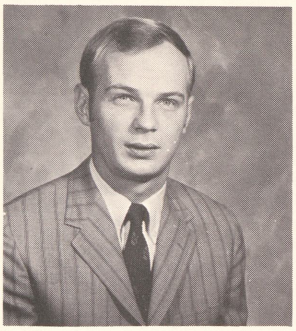

MR. ROBERT STEWART-A.B.
(No Photo Available)
MR. RON SZEWCZYK-B. S.
MRS. CARLA THOMPSON-B. S.

MR. GEORGE VanCISE-B. S.
MR. ALFRED VINSON-B. S.
MISS MARY ANN VOLLMER-B. S.

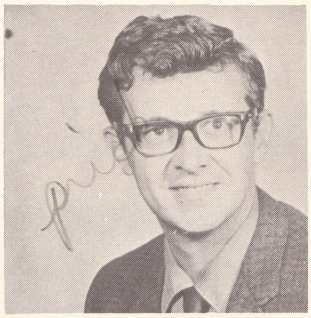
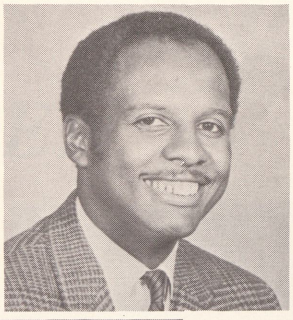

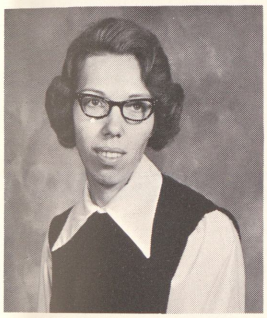

MRS. IONA VYSE-B. S.
MR. FRED WAHLS-B. S.
MISS FLORA WATT-A.B.; M.A.

MR. PHILLIP WHALEY-B. A.; J.D.
MRS. GLORIA WHARTON-
B.M.; M.A.
MR. LEONARD WILLIAMS-B. S.

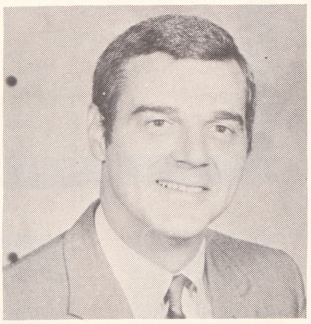

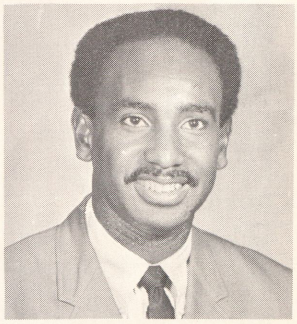

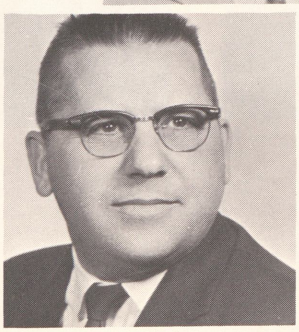

MISS DELORES WILSON-B. S.
MR. MARLIN WILSON-B. S.; M.A.
MR. RICHARD ZOLINSKI-B. S.

Teacher's Autographs

FRESHMEN

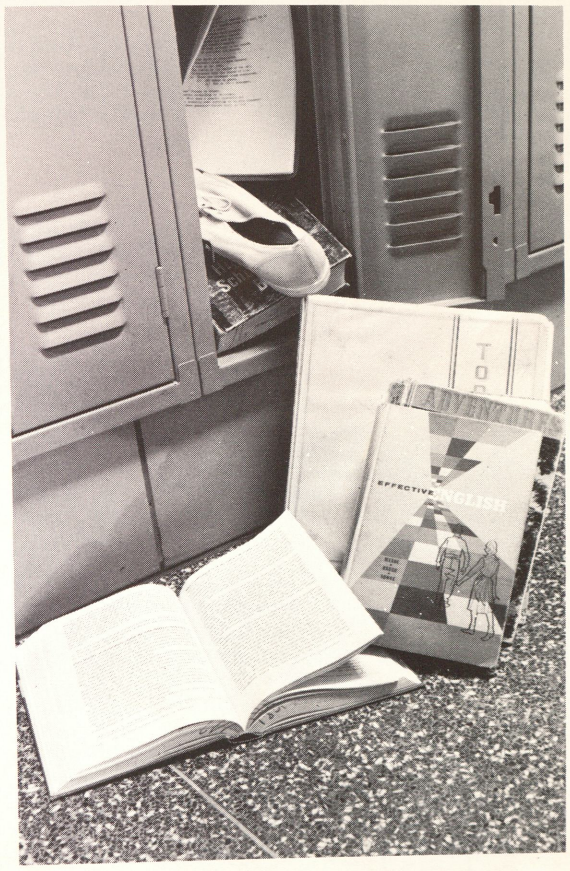

Elroy Allen
Debbie Anderson

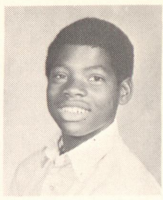

Vicki Ashley
Mark Ashworth
Tim Bailey

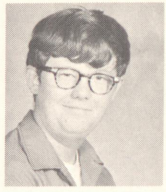
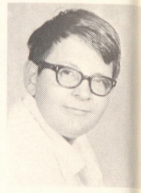

Deborah Baldwin
Kathy Baldwin
Amy Bannon

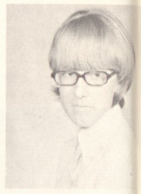

Randy Barnes
Debra Beemon
David Bettesworth
Charles Beauthin

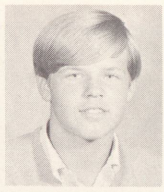

De Merris Biggins
Richard Bisby
Alice Blaisdell
Jim Blakely

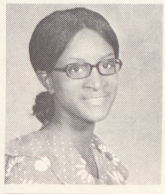
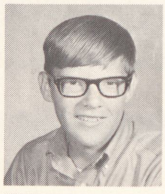

Gary Bond
Sonia Borisow
Jeff Brennan
Dave Bricault
Ted Brown

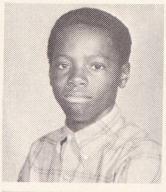

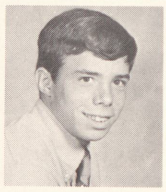
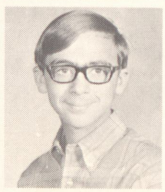
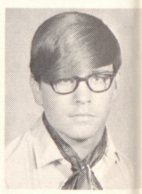

Karl Bruce
Sandy Bryan
Kim Buck
Sue Bullock
Mike Burdick

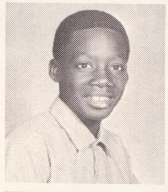

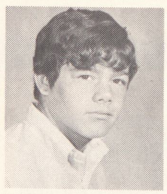

Chet Burgess
Louie Burnell
Martha Burnett
Dennis Burns
Cindi Caesar
Lynn Camp

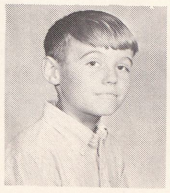
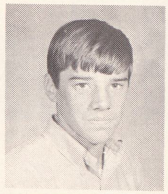

Randy Camp
Margarito Canales
Odeania Carruth
Sona Carruth
Al Carter
Ben Carter

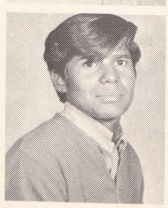

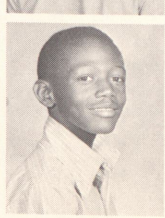

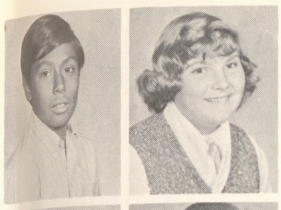

Raul Castillo
Zelpha Castle

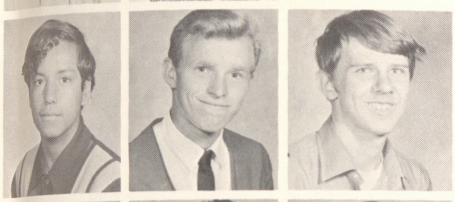

Jesse Chavez
Dan Chinnery
Luke Cichowski

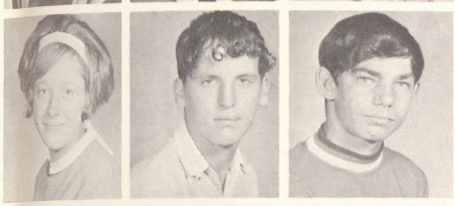

Karen Ciszewski
Richard Clapper
Gary Cline

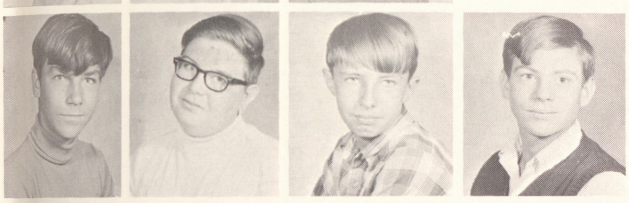

Jerry Cline
David Colbert
Bob Collins
Gary Conden

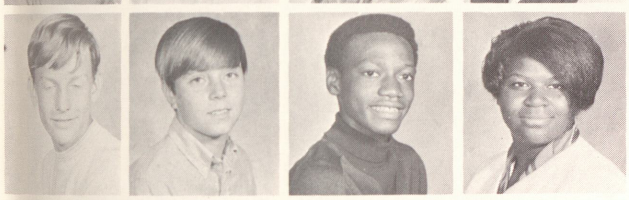

Dennis Corbin
Mike Corcoran
Billy Cork
Shirley Cork

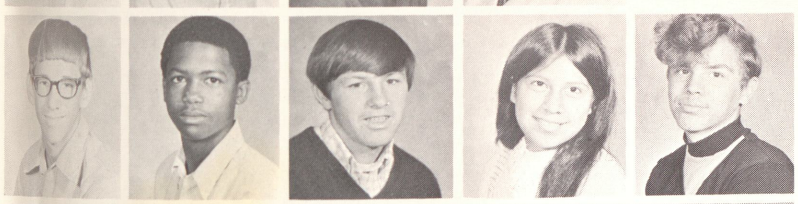

Dan Cox
Carlos Craig
Brent Cronkright
Lucy Cruz
Fred Cummings

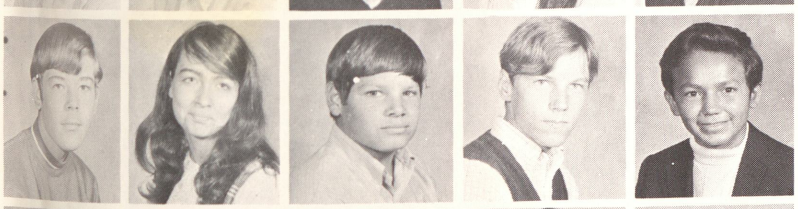

Mark Curtis
Elsie Dady
Curt Dalton
Don Daoust
James Dela Rosa

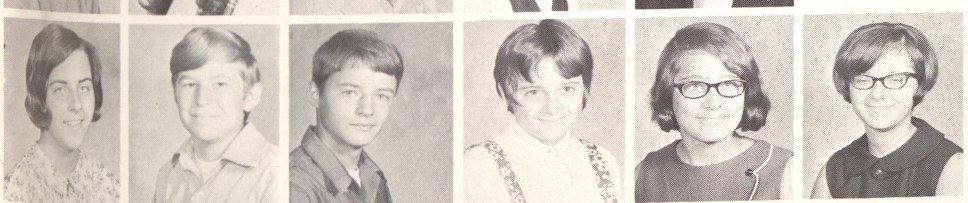

Michele Demers
Bruce DePlonty
Robert DePlonty
Sally DePlonty
Annette DeRosier
Carol Dierich

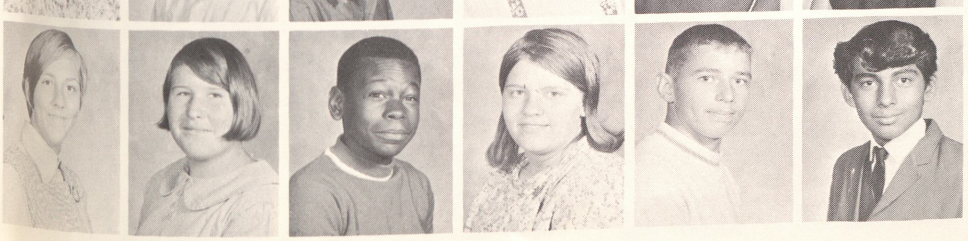

Dena Dietzel
Connie Dinninger
Larry Dismukes
Francis Dole
Richard Dombrowski
Daniel Dominquez

John Donsang
Michael Dory

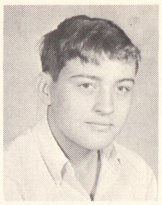
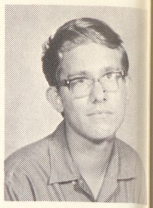

Sue Drysdale
Dan Dukarski
Dave Dukarski

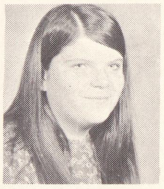
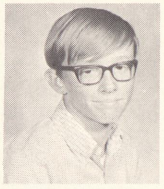
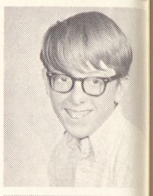

Carol DuPuis
Kathy Dushan
Cheryl Duty

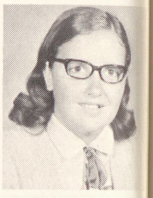

Karen Dycewicz
Debbie Eaton
Mike Edwards
Mike Elliot

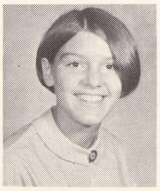
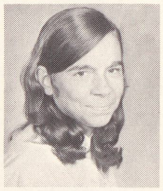
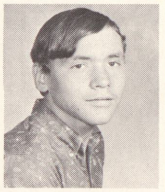
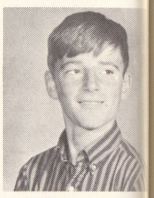

Roy Esler
Mike Esparza
Lorry Fischer
Carol Fisher

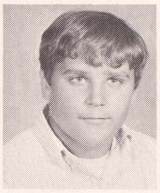
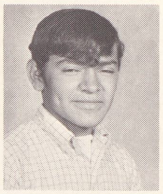

Darlene Fisk
Rodine Fletcher
George Foreman
Kim Foster
Darlene Fox

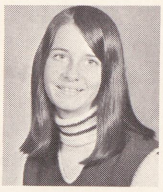
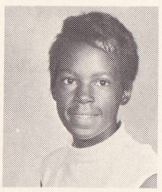
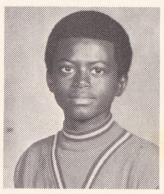
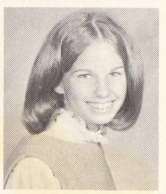
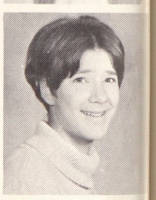

Debbie Fradel
Gary Grandy
Mittie Granger
Tim Gray
Debbie Green

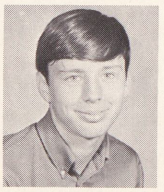

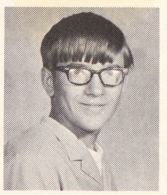
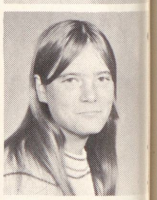

Robert Gross
Cindy Grunwell
Debbie Grunwell
Laura Guevera
Ron Gulliver
George Garcia

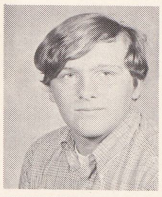

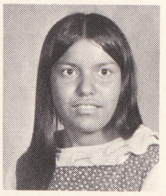

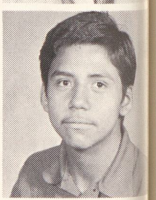

Joe Garcia
Edward Gardner
Roseleva Garibay
Sylvia Garibay
Colleen Gillis
Dan Gilliland

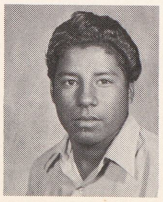

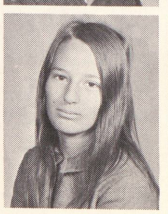
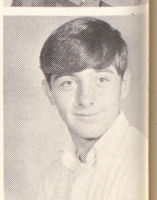

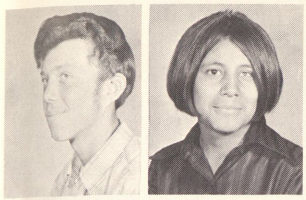

Jim Godi
Carol Gonzales

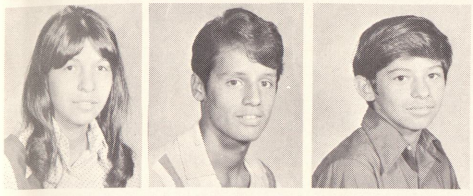

Elizabeth Gonzales
Emilio Gonzales
Michael Gonzales

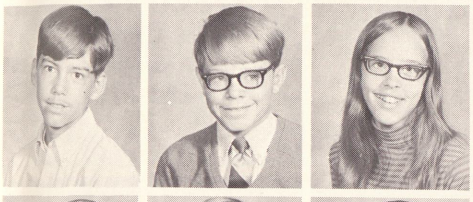

John Gracik
David Hagar
Marilyn Hall

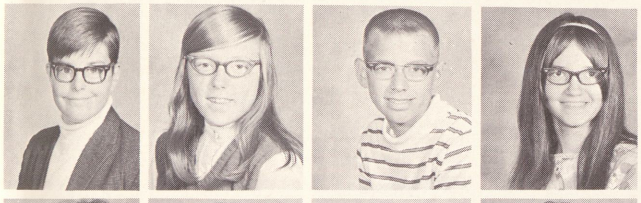

Gary Halm
Sue Hammis
Victor Hardin
Jackie Harmon

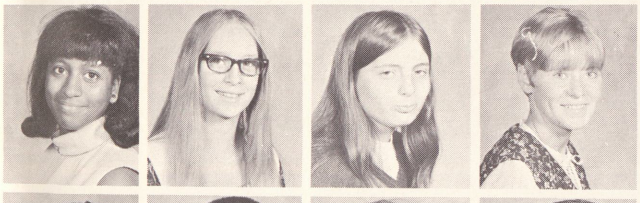

Fern Harris
Kathy Hart
Debbie Hasse
Debbie Heath

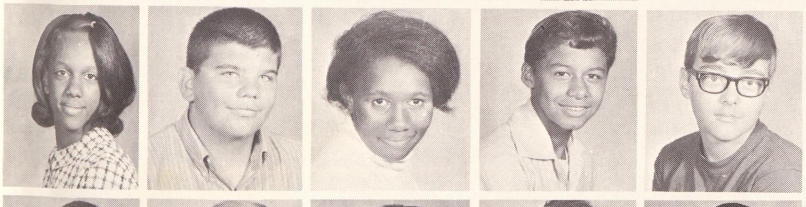

Debra Henderson
David Henry
Diann Henson
David Hernandez
Gary Hill

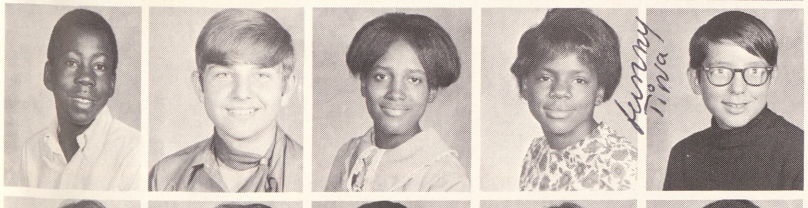

Harold Hill
Don Hollister
Mary Houston
Tina Houze
Martin Howard

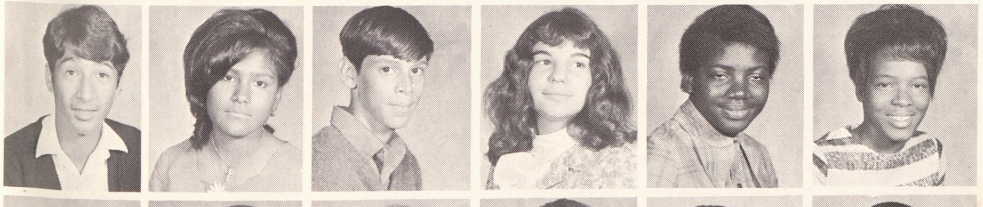

Frank Huron
Chona Ibarra
Ken Irish
June Izzo
Carolyn Jackson
Connie Jackson

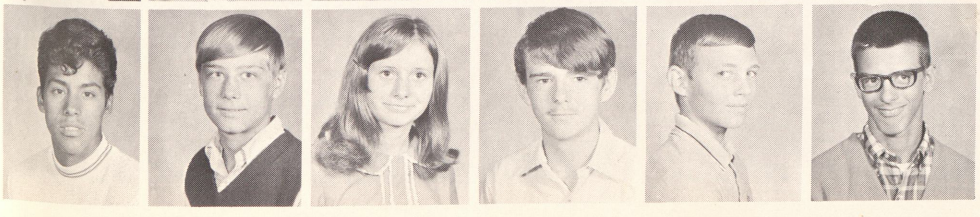

Joe Jaime
Randy Jerome
Pat Jesse
Tim Jones
John Judd
Daniel Kapala

Dan Kelley
Lavegie Kennedy

Kim Ketterman
Ron Kinch
Paul Kleinbreil

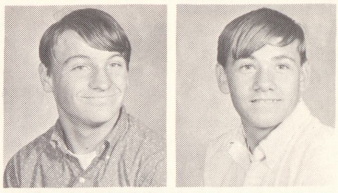

Peter Kleinbreil
Joy Klemmer
Lynn Klemmer

Loren Knapp
Dennis Knights
Sherry Kocinski
Paul Koehler

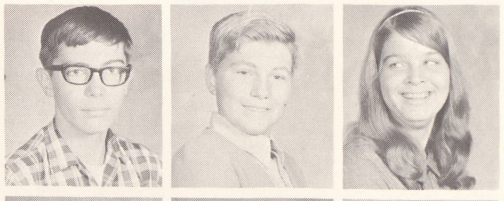

Janice Kohn
Linda Korobka
Lee Koski
Pam Krasinski

Jim Kumaus
Ross Kwaiser
Ed Lake
Dave LaPorte
Brian Launstein

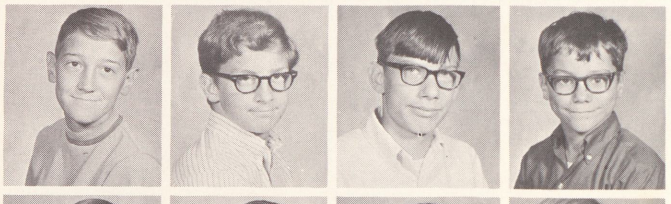

Pam LeClair
Jorge Ledesma
Victor Leichner
Lynette Leppert
David Lerma

Gary Lewis
Mike Lilley
Irene Litvinskas
Dennis Lojek
Gene Losee
Lori Losee

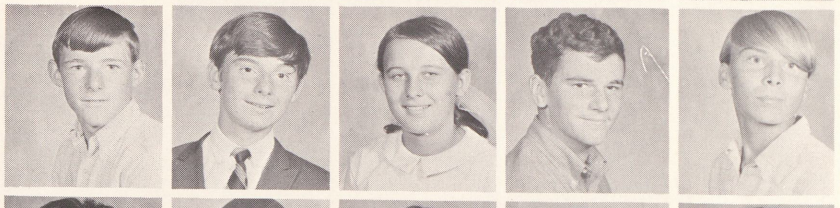

Linda Lovett
James Lown
Marsha Mackley
Diane Manry
Reva Markey
Tim Massey

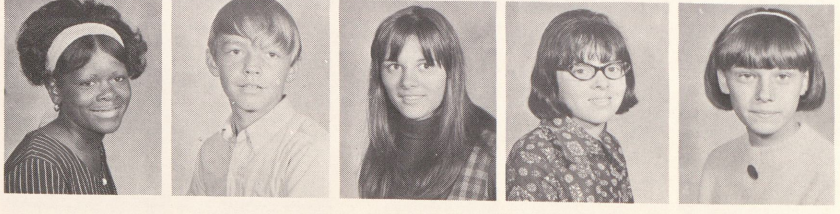

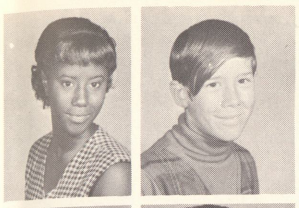

Shirley Mayes
Harvey McIntosh

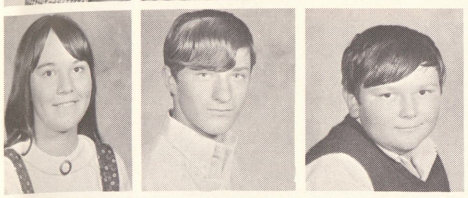

Nancy McKinney
Dave McLean
Alex Merrow

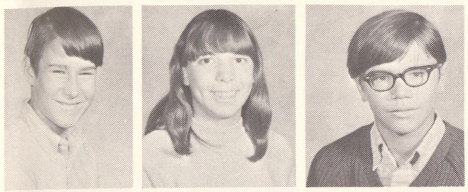

Bill Meschke
Tamera Michela
John Micsak

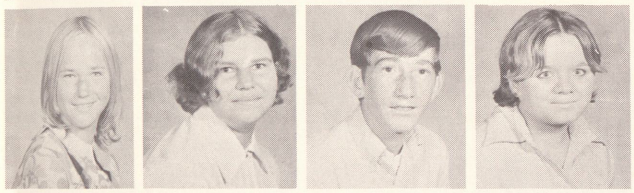

Marcia Mietla
June Mikulay
Robert Miller
Rose Miller

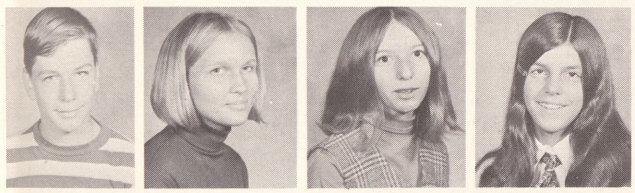

Steve Miller
Sally Miner
Janet Minnich
Sue Mitchell

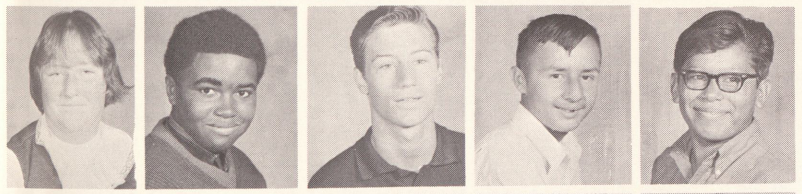

Mary Moll
Willie Moore
Mike Mopavick
Martin Mora
Richard Moreno

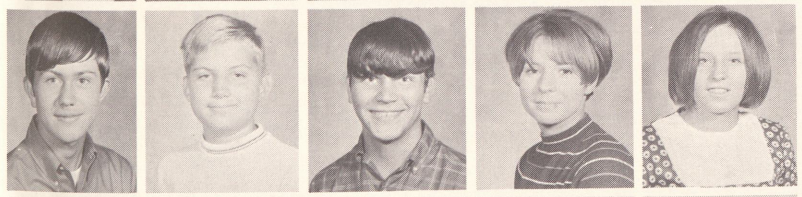

John Nagy
James Nalewick
Bill Neitzel
Kathy Nicklyn
Angie Novak

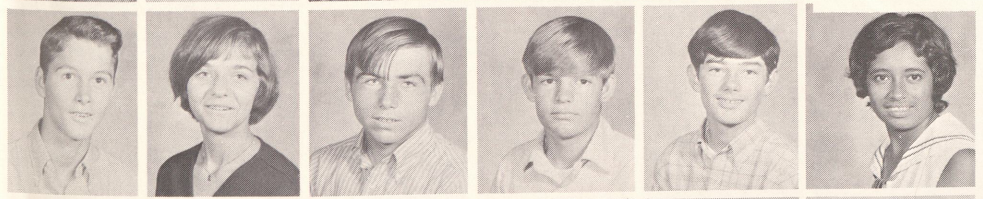

Bob Obuchowski
Dawn Ochsankehl
Bob Oliver
Joe Orange
Martin Orler
Elvira Ortiz

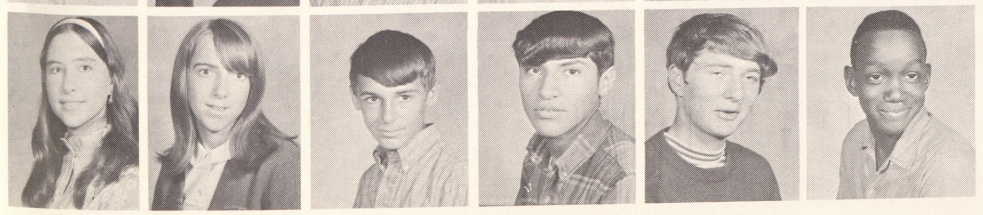

Leeona Oszust
Janice Ozerajtys
John Ozerajtys
Angel Padilla
Roy Page
Chester Palmer

Janelle Palmer
Jodie Pardee

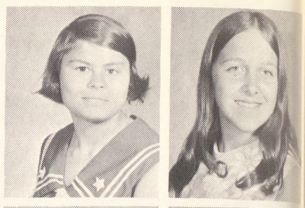

Richard Parham
Judy Partlow
Clarence Patterson

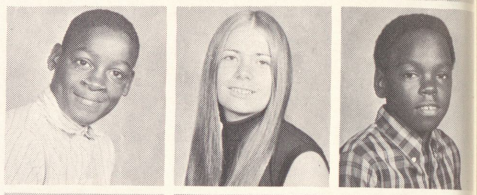

Jim Peake
Liz Pena
Sylvia Pena

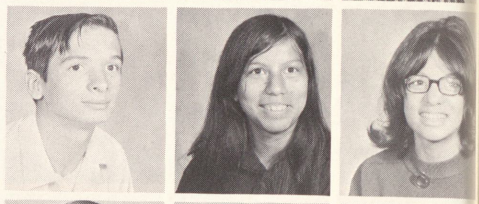

Cindy Persicke
Al Peters
Robert Piehl
Sharon Pierrie

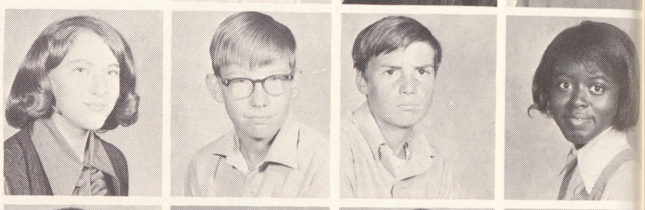

Myron Pippins
Louis Placher
Carl Poston
Jeff Powell

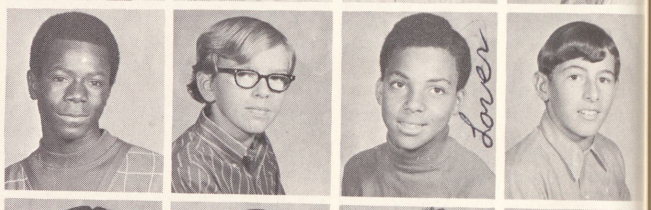

Melanie Pretzer
Tom Quall
Bob Rakowski
Evelyn Reed
Eugene Reed

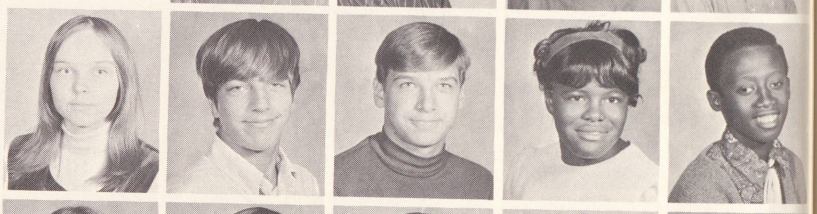

Kay Reikowsky
Randy Reisig
Tom Rexius
Myron Richardson
Mike Rigda

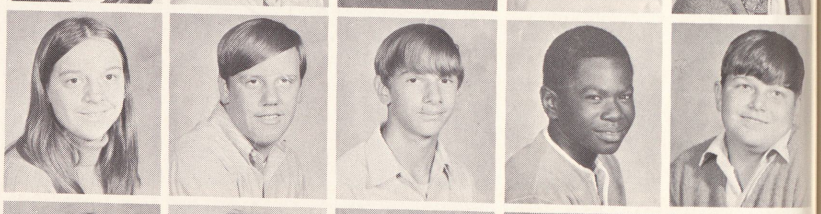

Rose Ann Rigda
Kathy Riley
Linda Rivera
Rita Rivera
Gloria Roberson
Brad Robinson

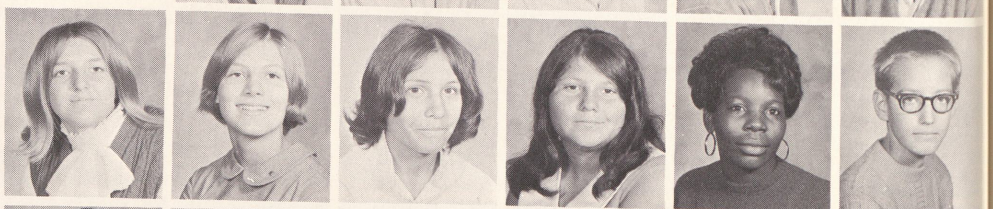

Mark Robinson
Mike Rocha
Randy Roenicke
Clark Roesner
Sheila Roszman
Karen Rovansek

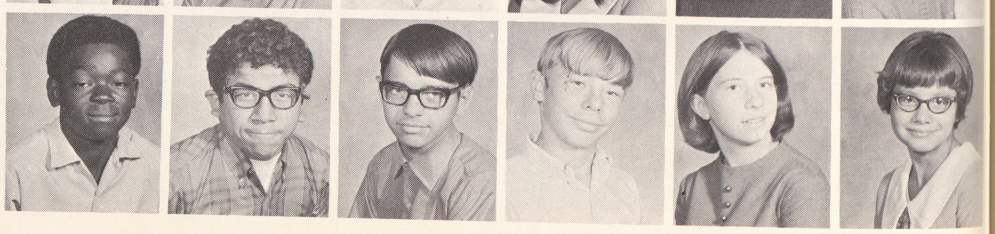

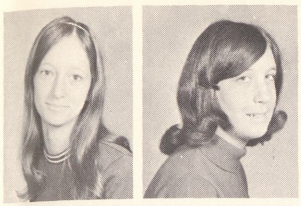

Nancy Rundell
Cathy Ruppell

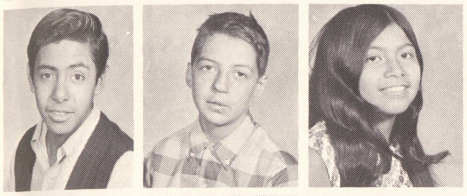

Jesse Samaniego
Ron Santhany
Hope Santoya

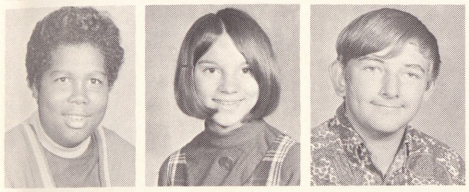

Don Saunders
Nancy Schade
George Schmitt

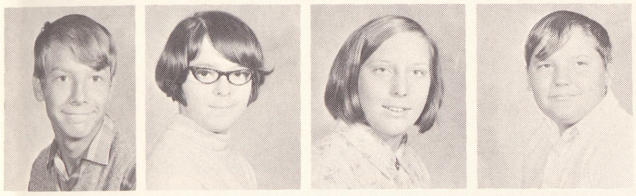

Randy Schram
Jeri Schultz
Kris Schultz
Phillip Seemann

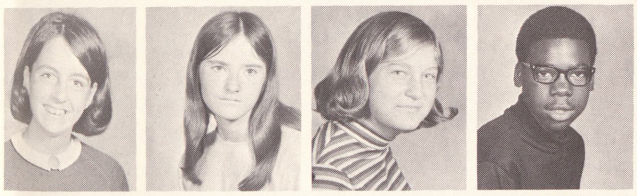

Carol Sharp
Bonnie Sharpe
Jill Silvernail
Roosevelt Simmons

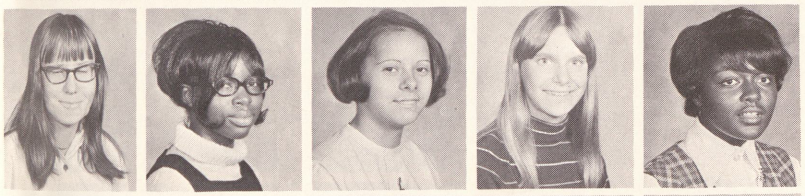

Pat Slater
Michelle Slaughter
Laura Slavin
Sharlene Smeage
Annette Smith

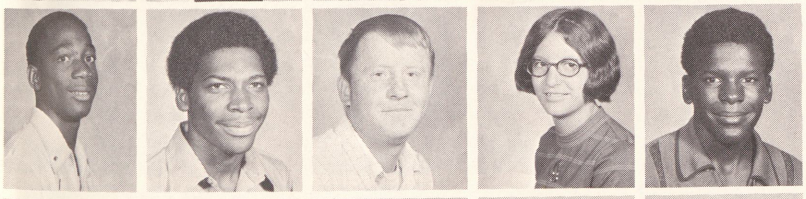

Arthur Smith
Bernie Smith
Jack Smith
Jackie Smith
Lonnie Smith

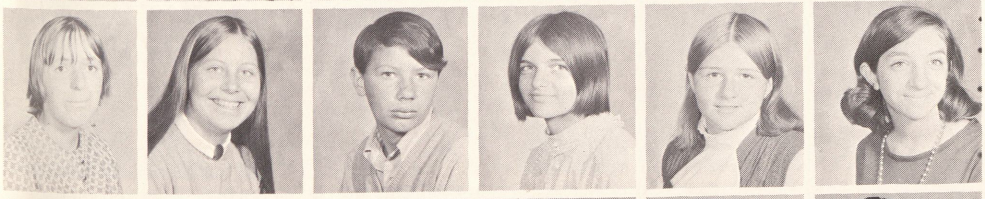

Sarah Smith
Zina Smits
Tom Sowuleski
Larri Spalding
Cheryl Specht
Nancy Speer

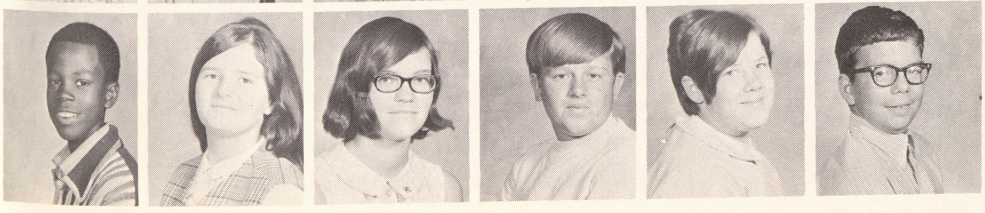

Cedric Sprowl
Jennifer Spruce
Debbie Stamper
Rick Stewart
Margaret St. Mary
Lee Strieter

Dennis Strobel
Robin Strudgeon

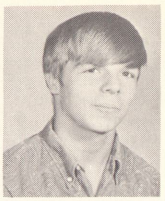

Willis Stuckey
Mike Stuhler
Tim Sweigart

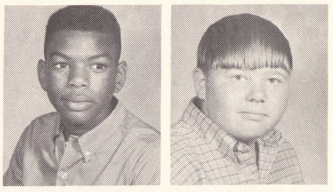

Kathy Swendner
Cheryl Taylor
Kerri Taylor

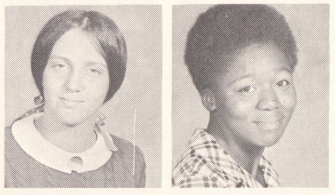

Roosevelt Terry
Karen Thick
Alverta Thomas
Dwight Thomas

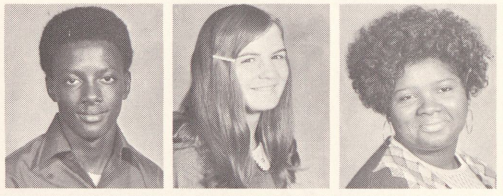

Dennis Thompson
Robert Thompson
Ruth Tithof
Linda Tronjo

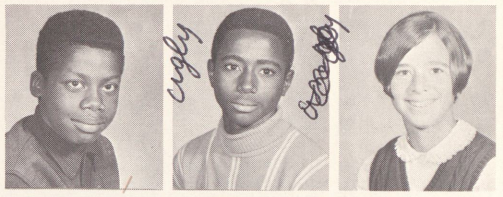

Tim Town
Rose Trejo
Carolyn Trice
Ricky Turner
Janelle Tuzas

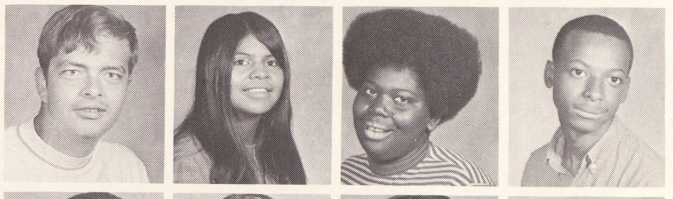

Alvin Tyler
Mike Van Norman
Roy Ve Lasquez
Michael Villanueva
Kim Vogt

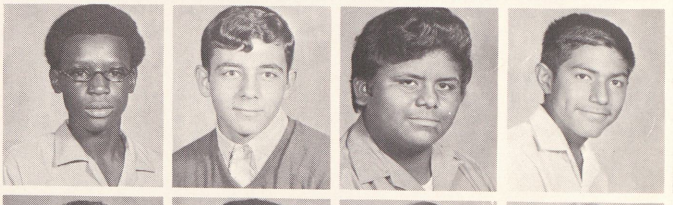

Robert Walker
Robin Walker
Winston Walker
Tom Wainwright
Walter Weirauch
Daniel Welch

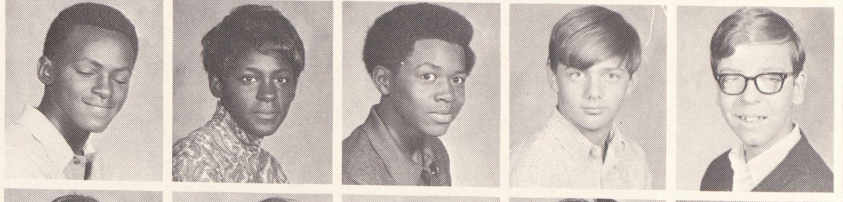

Karen Wells
Franke Wheeler
Denise White
Toni Whitley
Andrea Williams
Dave Williams

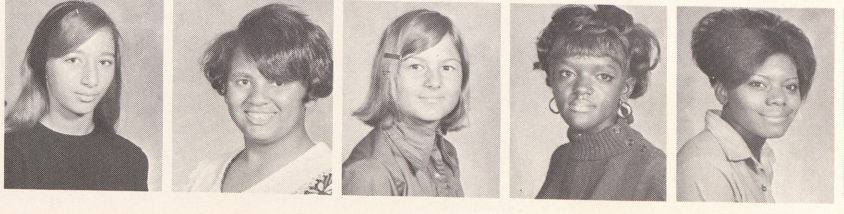

Richie Williams
Sandra Williams

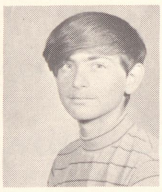

Sylvia Williams
John Willis
Janet Wilson

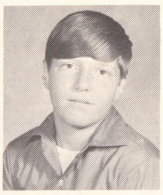

Judi Wissmueller
Joe Wizner
Ken Woloszyn

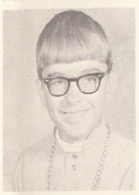

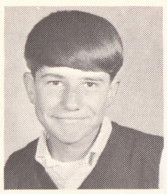
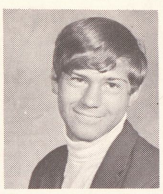

Gavin Woolever
Tamara Wright
Bob Wrona
Mark Wyman

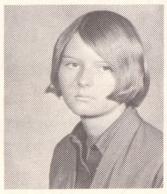

Mary Younk
Olga Zapata
Debbie Zehnder
Sheila Zieroff

Virginia Zuniga

Autographs

To a very nice boy that know and I have always did have fun with him and I hope you find and nice fine girl while you are on your Summer vaction and have fun we might end up in the same hr. again but we have always had fun I hope you and Debbie get along fine good luck though the school years as they go bye "70-71"

Emma Walker

To a very nice kid that is fun to pick on in siencl. Good luck in the futurd.

Jim Wilensk

CLASSES

WEBBER
JUNIOR HIGH

8th Grade

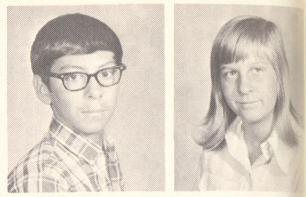

Larry Adams
Debbie Allen

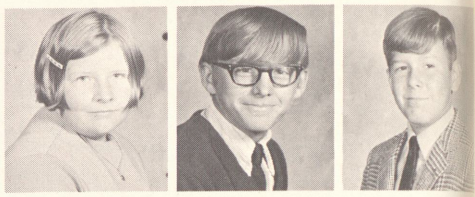

Martha Allen
Larry Allison
Randy Alpin

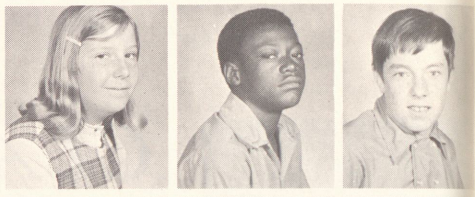

Sandra Alpin
Leonard Anderson
Robert Andriotti

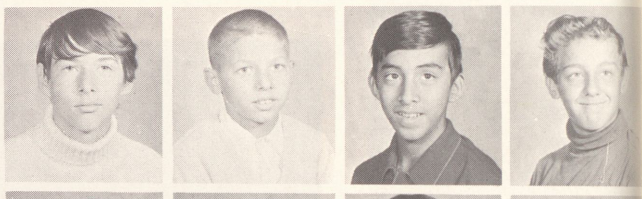

Chris Armbraster
Dennis Armstrong
Elias Ayala
Barry Baase

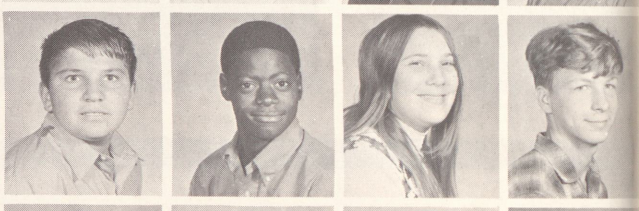

Kelly Bailey
Roean Baker
Diane Balewicz
James Ballard

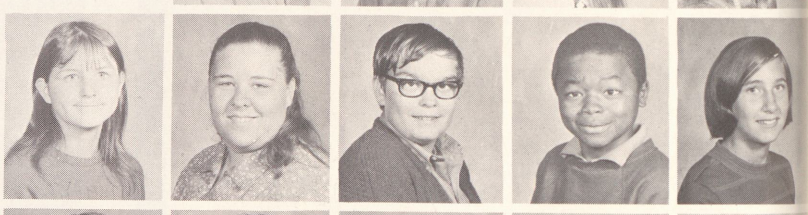

Susan Ballard
Pam Barclay
Dave Beardsley
Ed Beamon
Sandy Bechtel

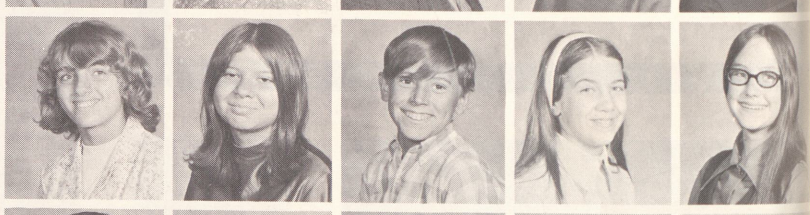

Margit Bell
Karen Bennett
Gilford Benton
Julie Bettesworth
Sandra Bhirdo

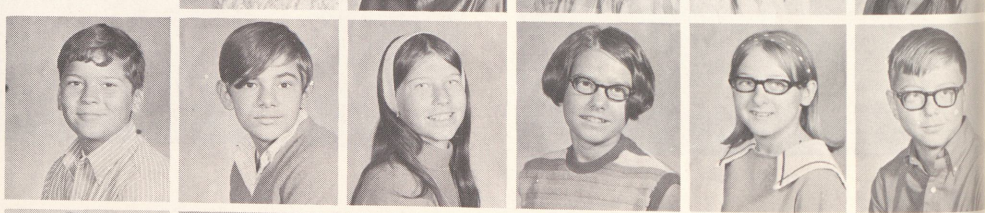

Dennis Bird
Arcade Borisow
Cindi Bosnyak
Maria Bosnyak
Cathy Bowman
Tim Brasseur

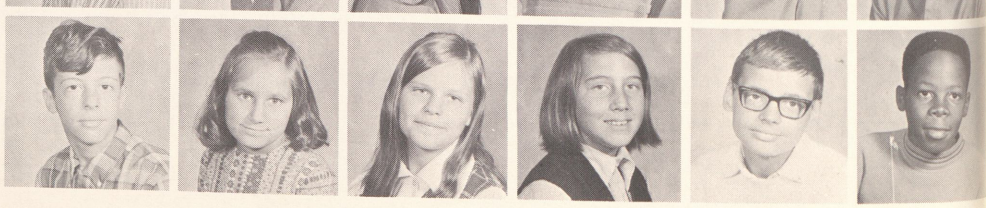

Dan Braun
Carol Bray
Connie Brethauer
Bev Broaddus
Albert Broughton
Bill Brown

8th Grade

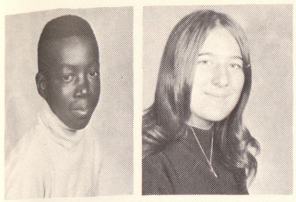

Charles Brown
Lori Brown

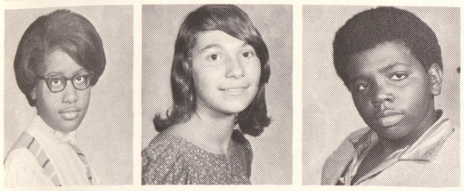

Pam Brown
Bonnie Bryan
Ron Bryant

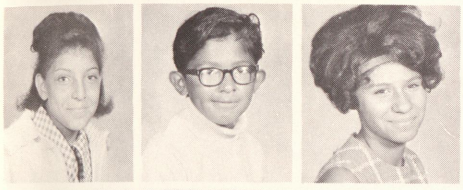

Karen Buck
Ray Buitron
Debbie Burden

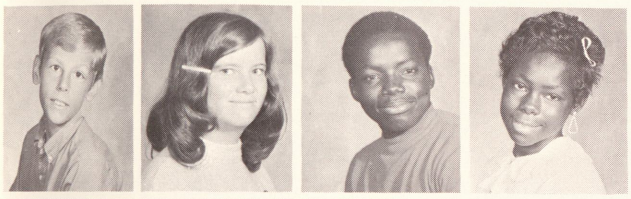

Jim Burns
Patty Burr
John Butler
Jonita Byrd

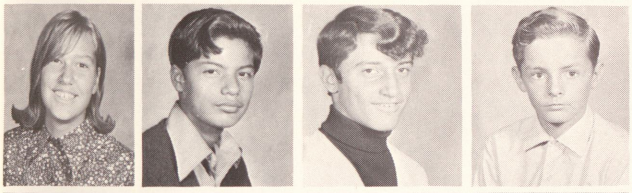

Sandi Caesar
Lupe Cantu
Joe Carbeno
Mark Carrigan

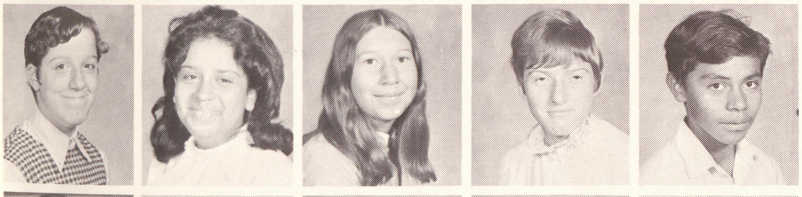

Fida Carter
Iris Cavazosi
Brenda Caverly
Mary Chaltraw
Renaldo Chingman

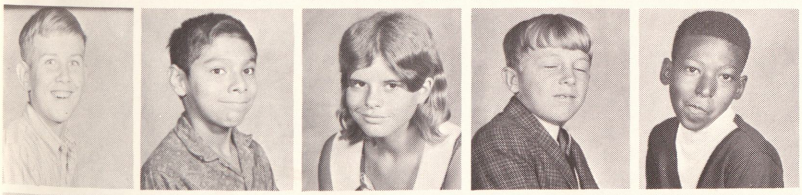

Joe Cichowski
Frank Cirillo
Debi Cohee
Dave Colbath
Bertran Cole

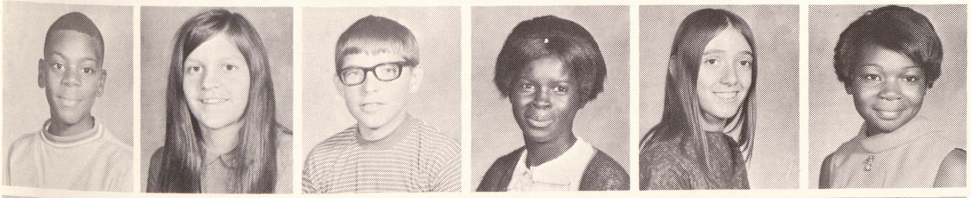

Brent Collins
Diane Conaway
David Comstock
Vanessa Cooper
Denise Corcoran
Ramonia Cork

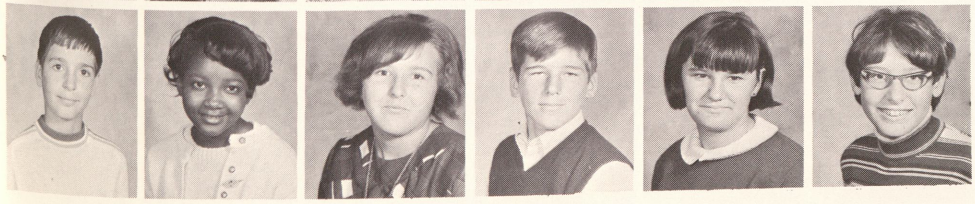

William Cozzolino
Sherlyn Craig
Anna Creason
Joel Cronk
Shelly Cronkright
Karen Crow

8th Grade

Keith Cummiford
Mike Cummings

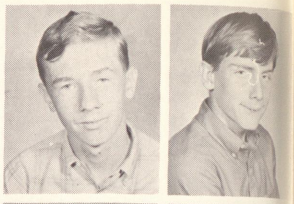

Diane Czerney
Chris Czmbor
Eddie Danks

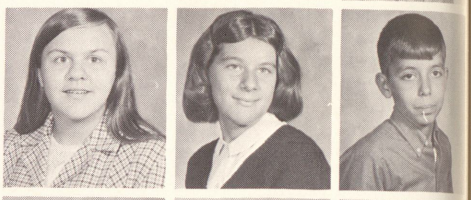

Jane Daoust
Leo Dark
Bob Darling

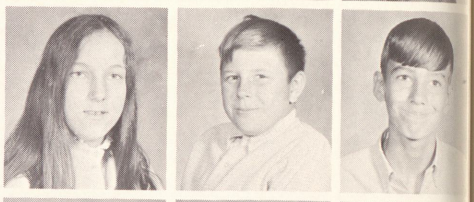

Carolyn Davis
Derrick Davis
Shirley Davis
Carriett Dawkins

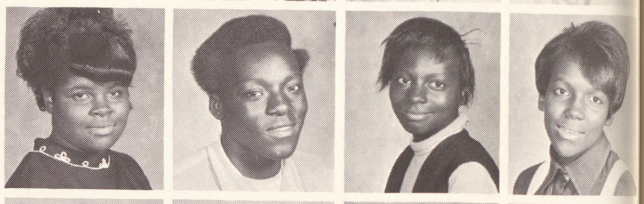

Debra Delavern
Ruben DeLeon
Lisa Delvalle
Pat Dickinson

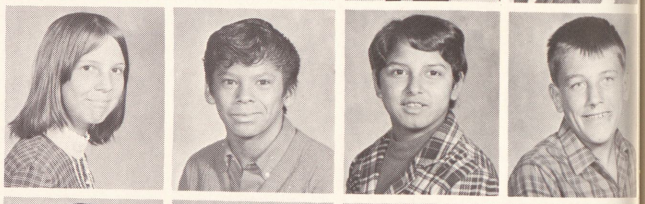

Bev Diggs
Richard Donovan
Napoleon Draine
Steve Drake
Ernest Dugan

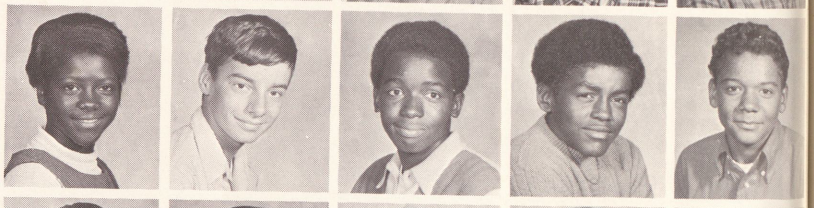

Steve Dukarski
Harry Dukas
Dorothy Dunn
Susan DuPuis
Liz Dyer

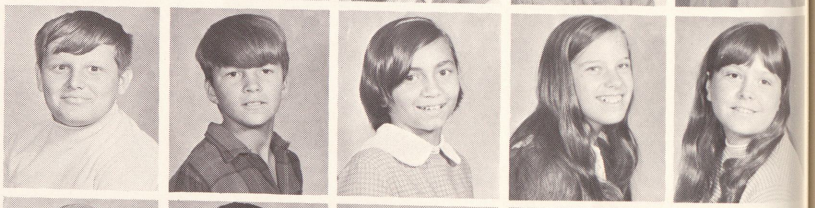

Mark Edwards
Heidi Eldred
Larry Elliott
Sally Elliott
Carol Fick
Robin Fisher

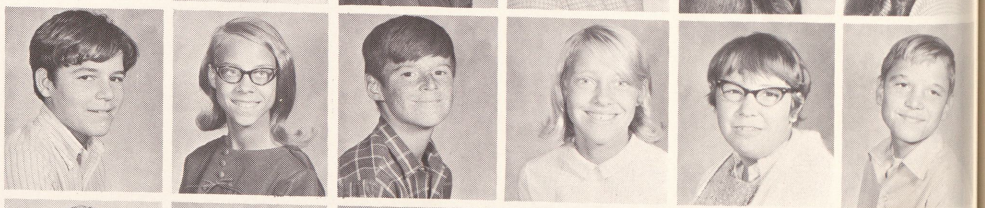

Jim Flores
Josie Flores
Rose Flores
Gina Ford
Debbie Freier
Ricky Gallegos

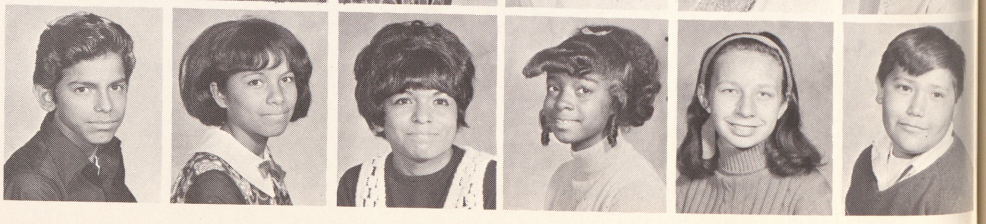

8th Grade

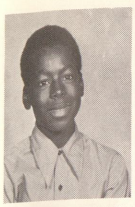

Mike Galvin
Annette Garcia

Diane Garcia
Sylvia Garcia
Patti Gawne

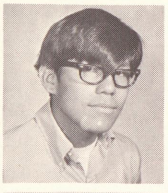

Bobby Gonzales
Dora Gonzales
George Gonzales

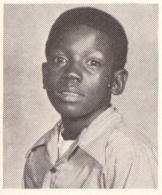

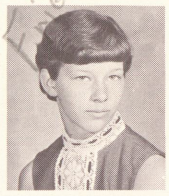

Lupe Gonzales
Willie Granger
Helen Grams
Josie Green

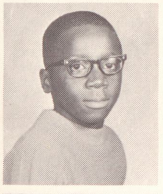
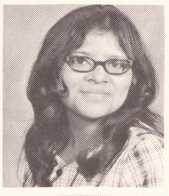

Pat Green
Robert Green
Mary Guerrero
Rosie Guevara

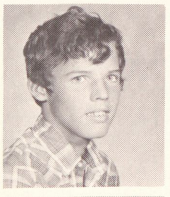

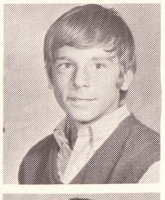

John Gutierrez
Norene Hall
Chad Halley
Nancy Halm
Don Hammis

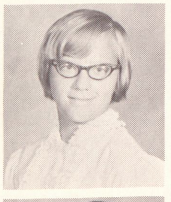

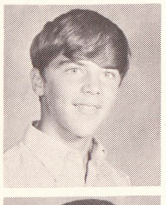

Wm. Hanneman
Bill Hansen
Pat Hardin
Kathie Harmon
Glen Harper

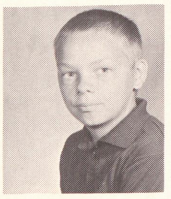

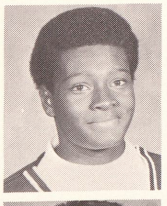

Emanuel Harris
Karolyn Hawkins
Beonard Hayes
Debra Henderson
Pat Henderson
Regina Hendricks

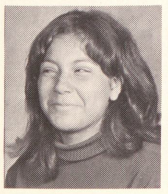
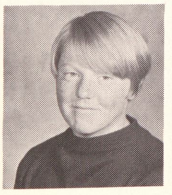

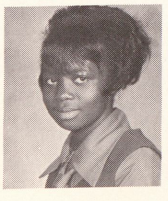
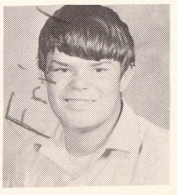

Vivian Heredia
Rita Hernandez
Anny Hervert
Vicki Hervert
Faye Hodges
George Hogg

8th Grade

Gail Hohisel
Robert Holmes

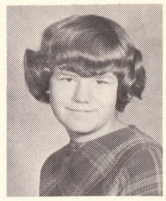

Kim Hood
Mark Hubbell
Rose Huron

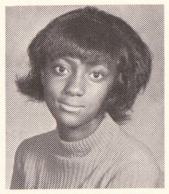

Jessie Iliff
Jim Irish
Sharon Johnson

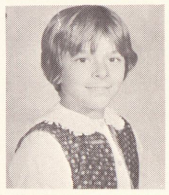

Toni Johnson
Karen Jones
Mary Jones
Cheryl Judit

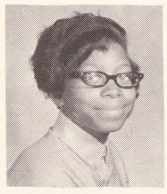

Susan Kapp
Vicky Kapp
Jerome Kennedy
Debbie Kickland

Sharon King
Jim Kirchner
Teresa Klatt
Dallas Knapp
Shelia Kolhoff

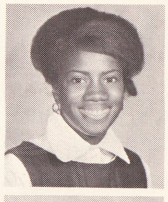

Shelley Koski
Jane Krasinski
Jean Krasinski
Randy Krenz
Terri Kumar

J. T. Landrum
Richard Lane
Janet LaPorte
Julie LaPorte
Pearl Ledesma
Mary Leichner

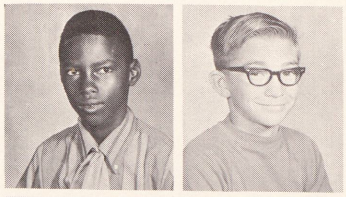

Lupe Lerma
Marilyn Lilley
Jo Ana Lown
Jack Luark
Greg Luplow
Debororan Lynn

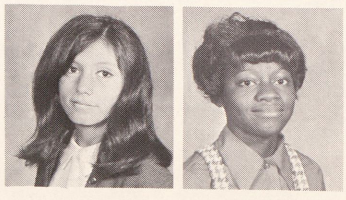

8th Grade

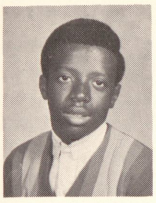

Virgil Lyons
Reginald Madlock

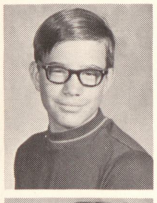

Rosemary Makarewicz
Guy Marcous
Cheryl Mason

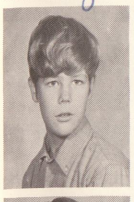
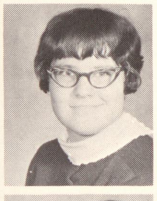
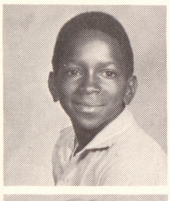

Anthony Maziarz
Starann McCalleim
Harold McCray

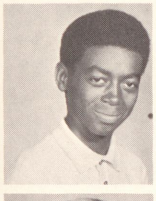

Judi McIntosh
Tyrone McMurren
Gail McNally
Pete Merino

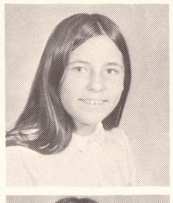
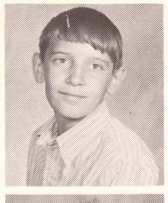

Scott Mick
Rick Miller
Theresa Mocny
Richard Monroe

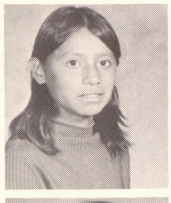
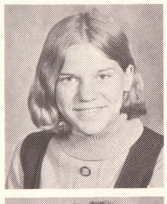
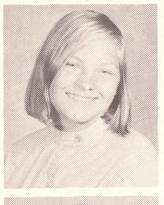

Valencia Morgan
Ramon Munoz
Margaret Murillo
Debbie Naylor
Leena Neuenfeldt

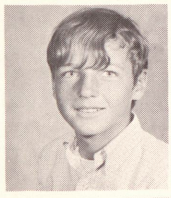

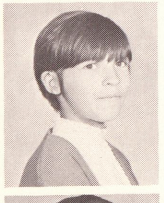

Venus Neuman
Frank Nicewicz
Randy Oberson
Judi Obuchowski
Gilda Olivarez

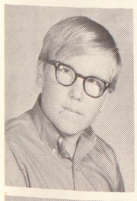
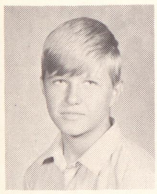

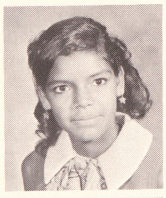
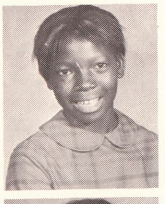
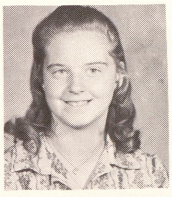

Jim Oliver
Craig Olszewski
Richard O' Neal
Theresa Ornalelas
Ollie Parker
Kim Pasterz

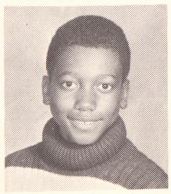

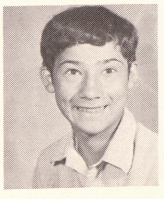
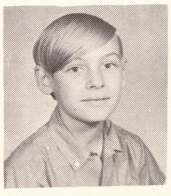

Mary Pavlicek
Rachel Pena
Larry Peoples
Frank Placher
Jim Pogoreski
Jim Poineau

8th Grade

Estner Potts
Leslie Pries

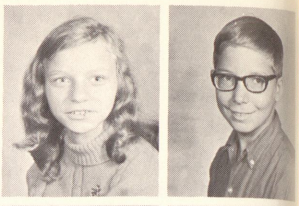

Martha Pringle
Debbie Pryor
Jon Quinn

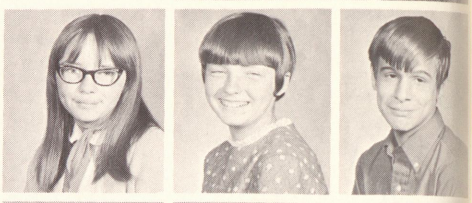

John Rabideau
Chris Rajewski
Kelvin Rance

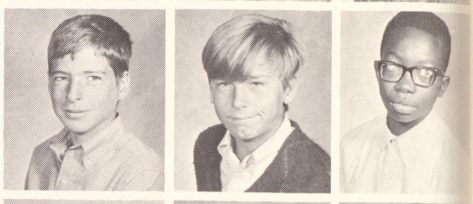

Steve Rappley
Jackie Ray
Robert Reed
Sam Reif

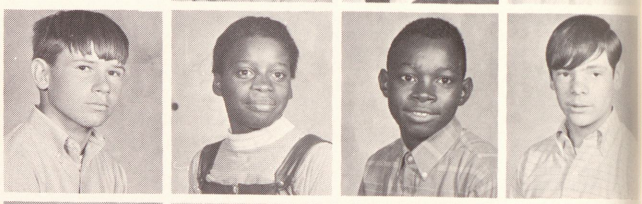

Tom Reilly
Matt Rembisz
Sheila Reyes
Randi Ribble

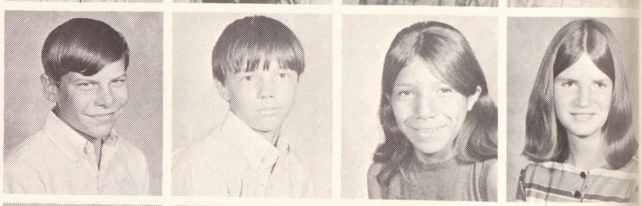

Greg Richardson
Sanolra Richardson
Sylvia Rivera
Glendale Robinson
Linda Robinson

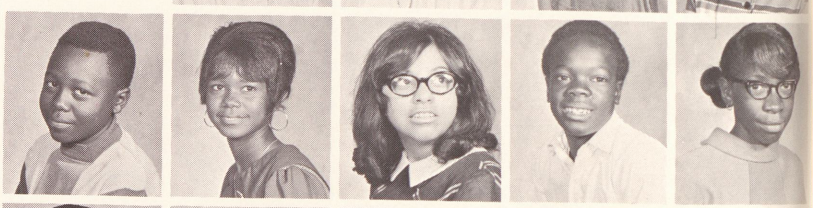

Mike Rodriquez
Pat Rogoszew
Maria Rosales
Tim Rundell
Eddie Rye

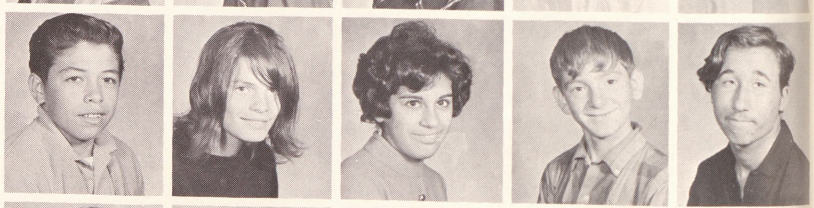

Susan Sadowski
Marcia Santhany
Donna Schumacher
Martin Seitz
Joe Shaler
Addie Shipp

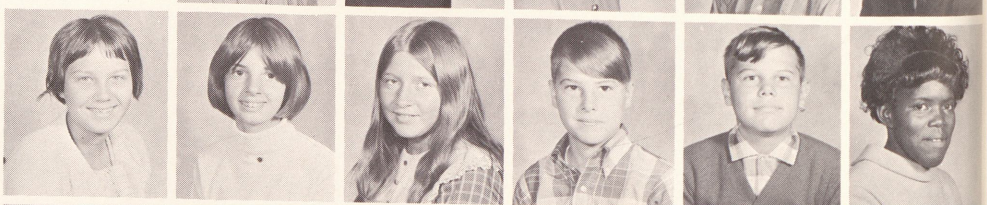

Roosevelt Shorter
Cynthia Shutler
Jackie Sienko
Debbie Siler
Marie Simmet
Kim Simon

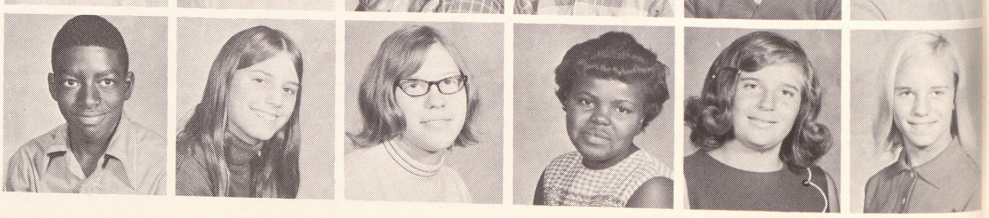

8th Grade

Edith Slade
Bev Smith

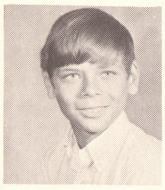

Carol Smith
Dan Smith
David Smith

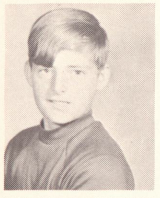
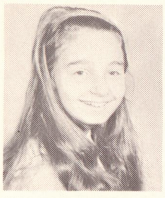

Julianne Smith
Robby Smith
Sue Snelenberger

Mary Stedry
Pam Stephens
Becky Stevens
Cheryl Stewart

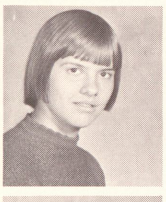

Pam Stock
Thomas Swain
Kathy Szymkowiak
Ron Taschner

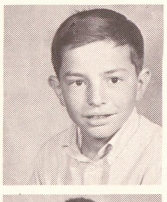
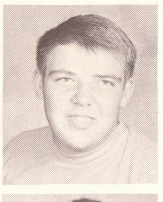

Debra Taylor
Jackie Taylor
Linda Teneyoque
Bill Tennyson
Herbert Tesch

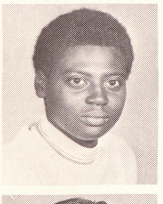

Al Thomas
Sally Thomas
Glenda Thompson
Randy Thompson
Henry Trice

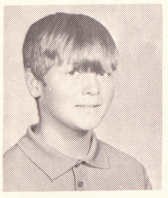
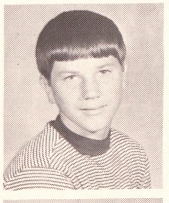
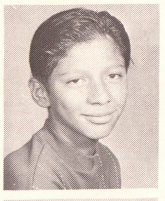

Ruth Torres
David Tunney
Terry Ursuy
Dennis Vallier
Benito Vargas
Maria Villalba

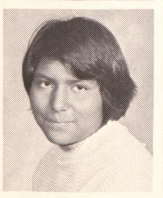

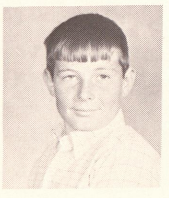
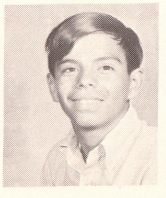
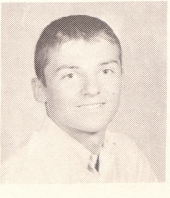

Margie Villanueva
Suzette Villanueva
Kent Vipond
Joe Vogt
Carlos Uzartecha
Mark Walker

8th Grade

Diana Walters
Kathy Webster

Tim Welense
John Westendorf
Dan Whaley

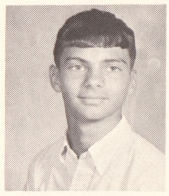

Dennis Whitney
Barbara Williams
Debbie Williams

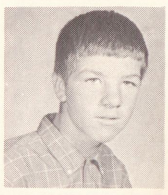

Inez Williams
Jerry Williams
Beth Wilson
Becky Winchester

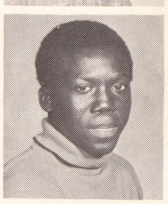

Nanette Wizner
Dennis Wolpert
Donna Wrege
David Wright

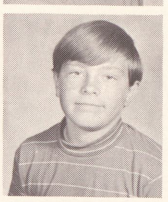

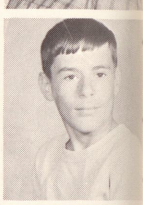

Dennis Wright
Wendy Wright
Marsha Wrona
Vickie Yancer
Victor Yun

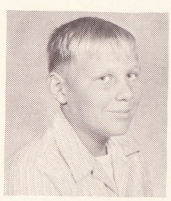

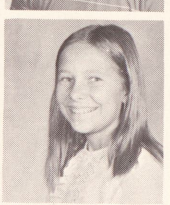

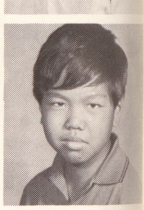

Sam Zapata
Edward Zarembo
Vickie Zimmer

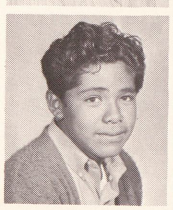
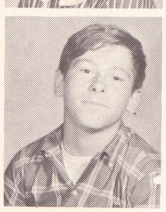
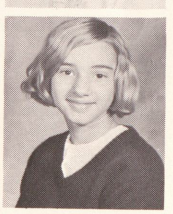

7th Grade

Lenora Abraham
Connie Allan

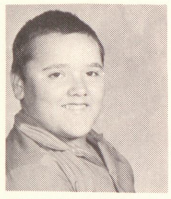

Mike Allison
Rodney Anderson
Michael Anglin

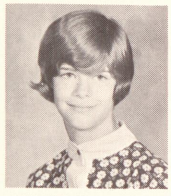

Jolie Armstrong
Kathy Ashworth
Beth Austin

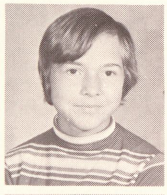

Tim Bailey
Barry Baranowski
Sabrina Barnes
Mary Bauer

Brenda Baumgartner
Paul Beard
Linda Bender
Mary Benton

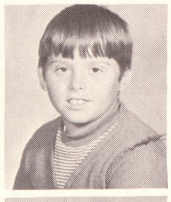

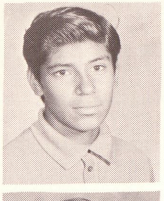

Abel Bernau
Sue Bielski
John Bills
Tina Borisow
Joe Borrero

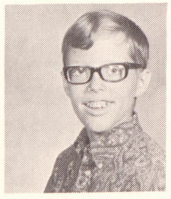
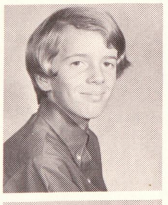
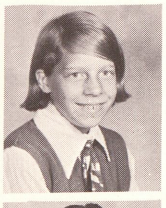

John Borrero
Audrey Bouchard
Wesley Boushaw
Sandy Bricault
Ellen Broaddus

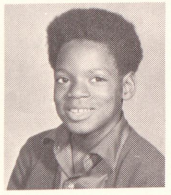

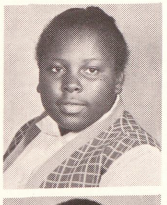
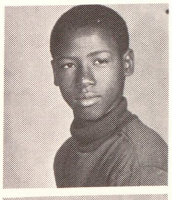

Ivan Brooks
Cathy Brown
Marvin Brown
Randy Brown
Laverne Bryant
Elwood Buckley

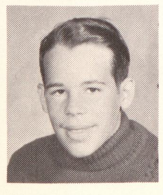
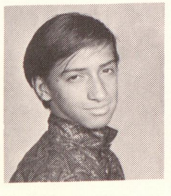
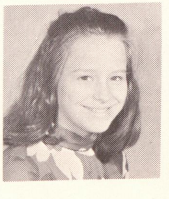
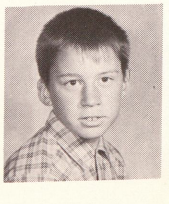
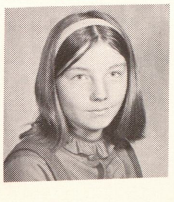

Jody Burdick
Don Burgess
Sam Burnel
Jeanne Burnett
Ken Bush
Roxanne Calhoun

7th Grade

Joyce Campbell
Lori Campbell

Peggy Carlton
Walter Carlton
Ken Carrick

Celia Carter
Linda Carter
Melia Carter

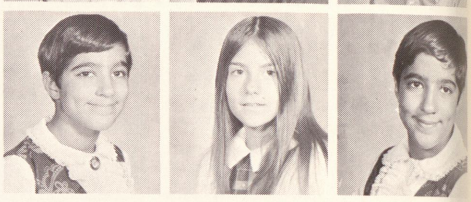

Sharron Carter
Lori Carwell
Tim Casey
Marilynn Castillo

Nanette Castillo
Richard Castillo
Taybi Castle
Theresa Castle

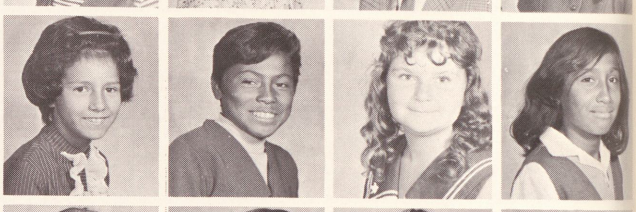

Bruce Cech
Janean Chaltraw
Rosie Charon
Penny Chasnis
Lyle Chernesky

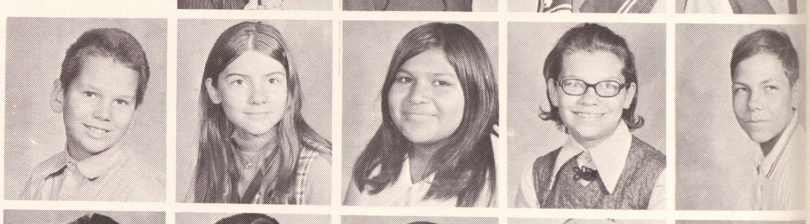

Patty Chilk
Frank Cirillo
John Ciszewski
Debbie Clapper
Jim Clark

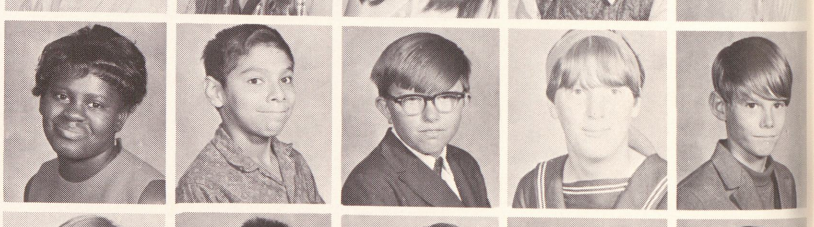

Ken Clark
Bonnie Colbert
Claudette Cooper
Cindy Corden
Jimmy Cork
Yolanda Cortez

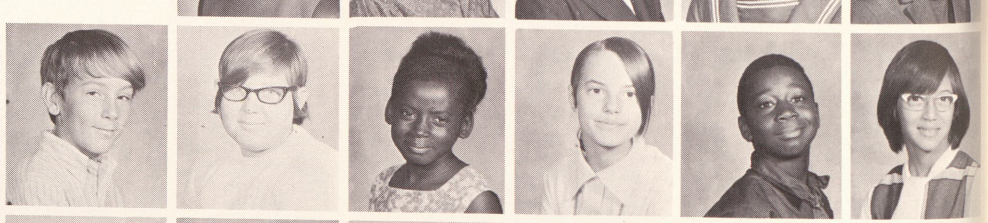

Juanita Costello
Diana Creasen
Cathy Cronkright
Bryon Cronkright
Fred Czerewko
Caroline Daoust

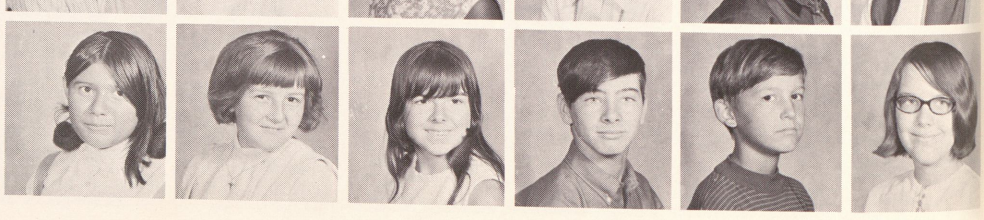

7th Grade

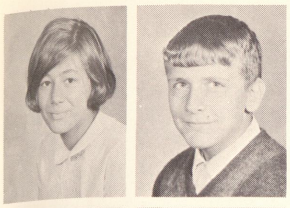

Brenda Darabos
Walter Dark

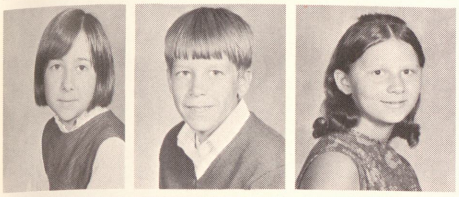

Eleanor Dashkovitz
Brad DeCorte
Jody DeLavern

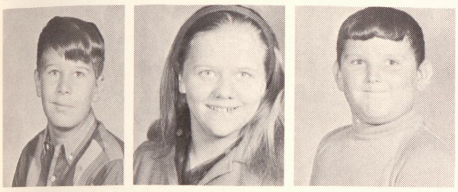

Joe DeRosier
Debra Dietrich
Joe Dinninger

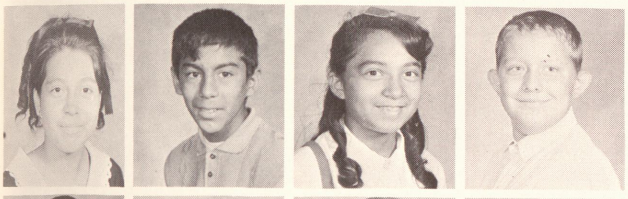

Christina Dominquez
Eugene Dominquez
Sylvia Dominquez
Louis Dory

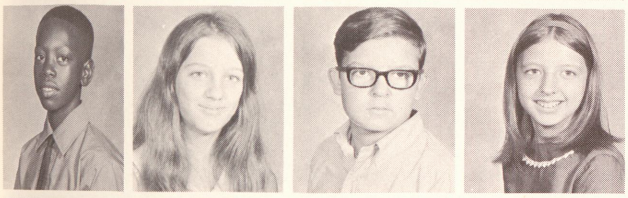

Gary Doves
Brenda Durek
Dwight Duty
Cheryl Dymond

Ferest Eagle
Dave Edwards
Linda Edwards
Irene Elisech
Richard Elisech

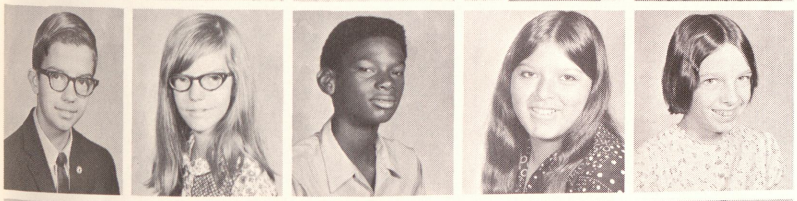

Greg Engelhardt
Emily Ergo
Eddie Ervin
Susan Escareno
DeeAnn Fisk

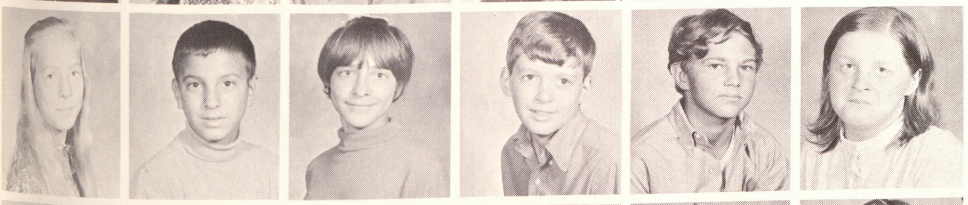

Jamie Flathau
Bill Forge
Nancy Fox
Ricky French
Dennis Fuller
Chris Furiat

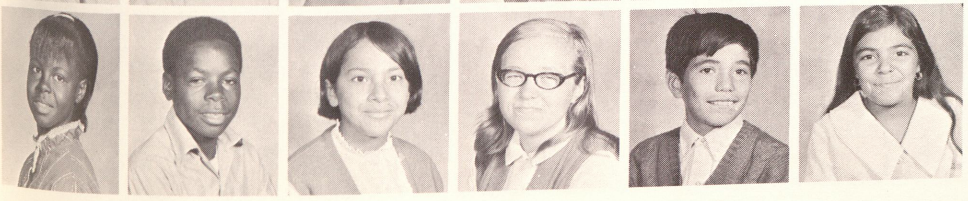

Barbara Galvin
Carl Galvin
Elizabeth Garibay
Susan Garlick
Andy Garza
Bertha Garza

7th Grade

Joyce Glavanovich
Cindy Glueckert

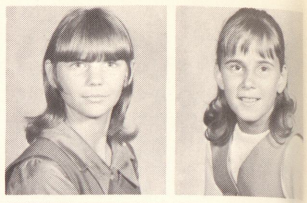

Connie Gonzales
Bill Green
Tommy Green

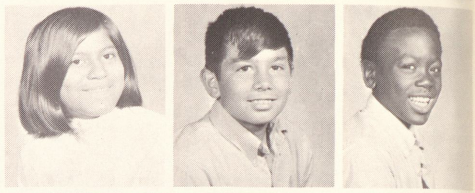

Gerald Greenwood
Jackie Greer
Rudy Guevara

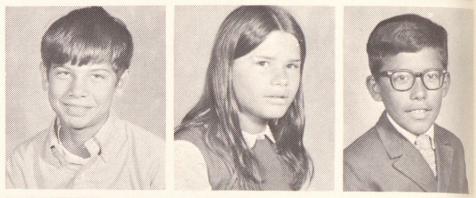

Barbara Halas
Mike Hall
Rick Hamilton
Mike Hammis

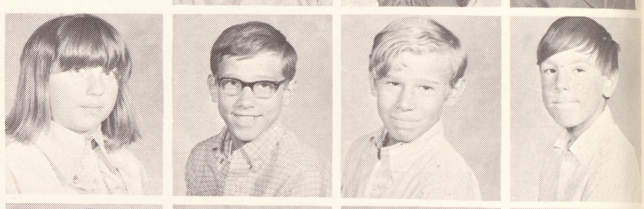

Barbara Hansen
Arnold Hart
Diane Hart
Eddie Haynes

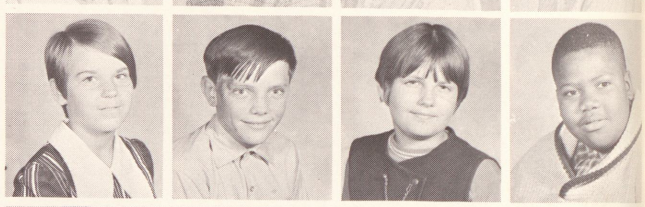

Gloria Haynes
Charles Heath
Mary Lou Hernandez
Brad Hilderbrandt
Linda Hilderbrandt

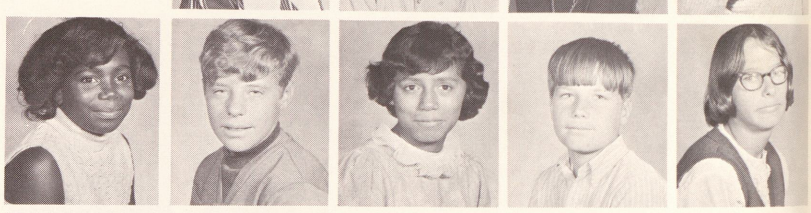

Mike Hilderbrant
Dennis Hill
Lyndon Hill
Phillip Hill
Willie Hill

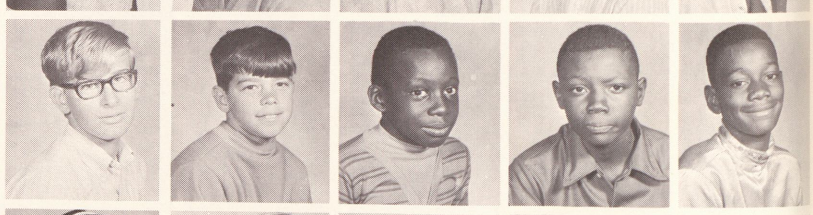

Debra Hodges
Rosella Horney
Patti Howard
Susan Howard
Richard Hubbel
Debra Huff

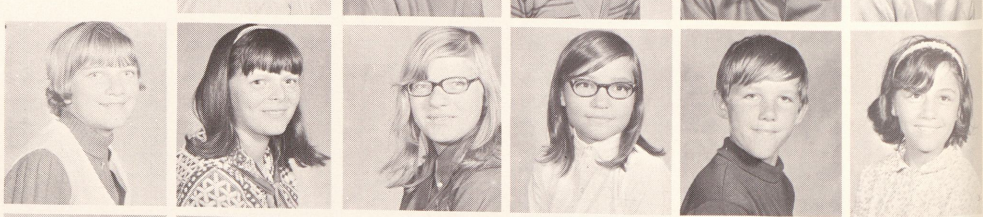

Naomi Huggins
Robin Hyde
Debbi Itoney
Cindy Jackson
Edward Jewell
Pamela Jean

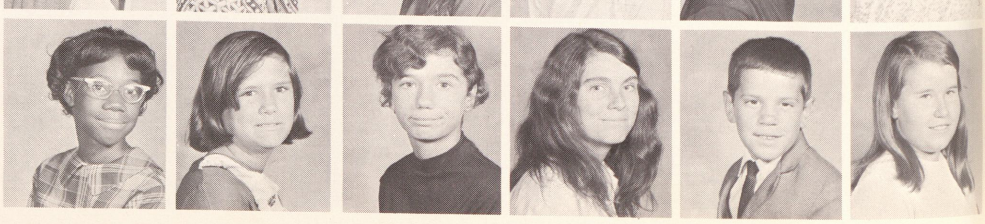

7th Grade

Albert Johnson
Terri Johnson

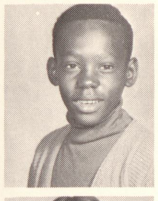
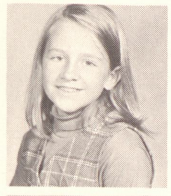

Ben Joslin
John Jones
Kathy Julian

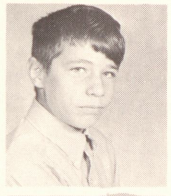

Cheryl Kamischke
Cindy Kapp
Greg Kelley

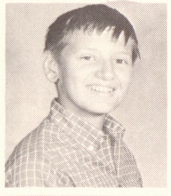
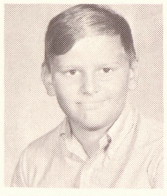

Philip Klienbriel
Robin Koenemann
Steve Kohert
Brian Konesko

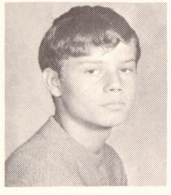
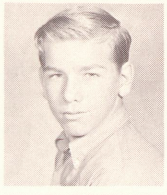

Terry Krawczak
Cindy Krueger
Bob Kruse
Kenneth Kurtz

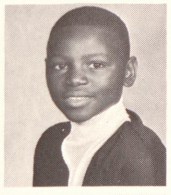
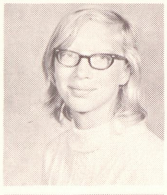

Raymond Lappeus
Florence Larr
Louis Lee
Carol Leis
Robert Lemcke

Louise Lent
Averetta Lewis
Dan Lilley
Denise Liphard
Dawn Lojek

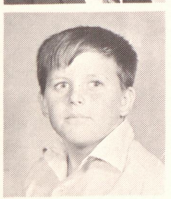

Mike Losee
Mary Jo Leichner
Gary Lynes
Patty Lynn
Richard Makarewicz
Mark Manry

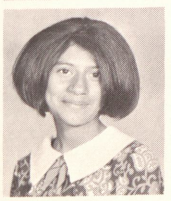
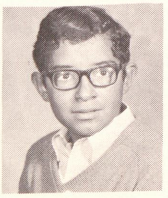
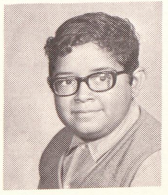
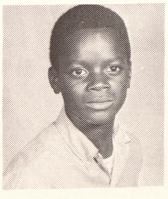

Theresia Marsh
Shelly Martin
Alice Martinez
Joe Martinez
Tony Martinez
Edward Mayes

7th Grade

Glen McIntyre
Bob McKinney

Jeffrey McKinnon
Adela Medina
Dwight Metley

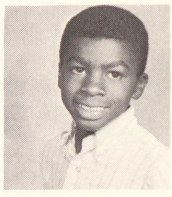

Steve Mick
Debbie Miller
Cindy Mims

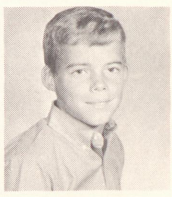

Mary Ann Miska
Cheryl Mitchell
Louis Moll
Lydia Moore

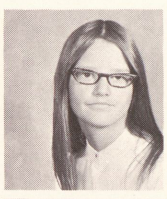

Gloria Mora
Pat Munro
Carmea Murillo
Andy Neitzel

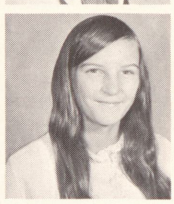
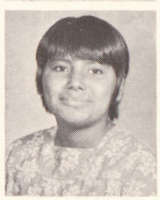

Ethel Nelson
Herman Nichols
Stan Nicklyn
Nancy Noll
Diane Novak

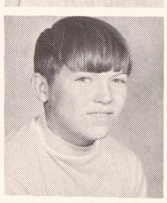
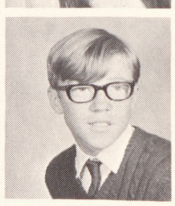

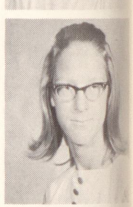

Gail Nunamaker
David O'Boyle
Tim O'Connet
Linda O'Crotty
Perla Olivarez

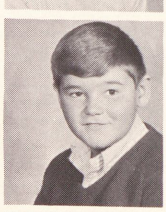
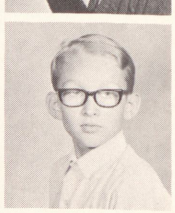

Rosie Ornelas
Aaron Parham
William Parish
Lydia Parks
John Pearson
Carol Perez

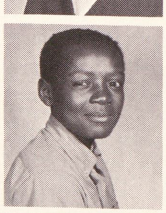
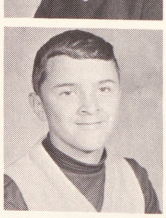

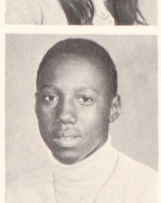

David Perez
Scott Peters
Wendy Petrie
Mike Pierson
Tom Placher
Nancy Platko

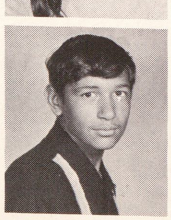

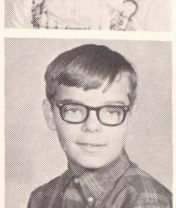

7th Grade

Mary Ellen Plowman
Gail Poineau

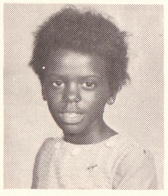

Mark Poineau
Pam Poineau
Shirley Porter

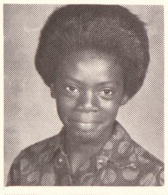

Keith Poston
David Potter
Valerie Pratt

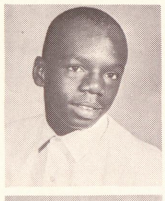

Diane Pryor
Gregg Quaal
Terri Quaal
Frank Randle

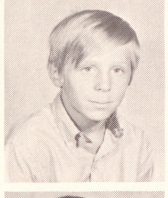
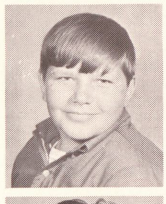

Bonnie Rembisz
Hilda Reyes
Wayne Rheaume
Lance Riska

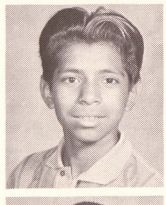
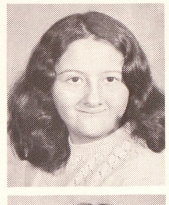

Bill Roberts
Debbie Roberts
Janie Rodea
Ray Rodriquez
Pam Rondo

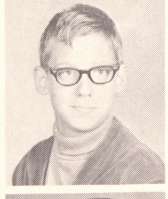
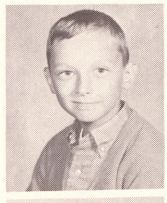

Ken Rowe
Chad Rumpel
Gary Ruple
Tom Rupp
Sherry Ruppel

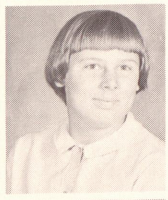
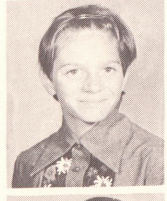

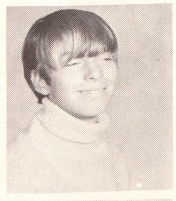

Patty Sajkowski
Denise Sargent
Diane Savage
Linda Savage
Marie Sausedu
Burt Schmidt

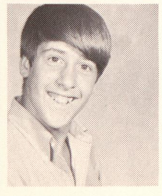
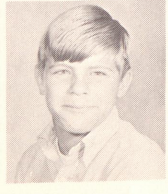

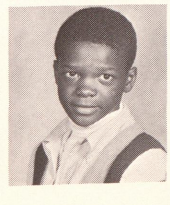

Jim Schmidt
Mark Schneider
Rick Schneider
Michele Schram
Lincoln Scruggs
Judy Schumacher

7th Grade

Scott Schutenecht
Clarence Sentell

Grace Shimanek
George Shimel
Randy Sintz

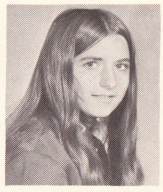

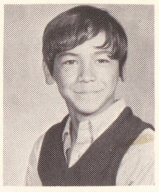

Rudy Skillman
Elton Smith
Mike Smith

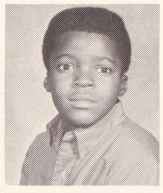

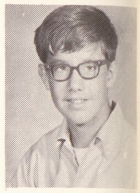

Robert Smith
Otto Snellenberger
Frank Snyder
John Stachura

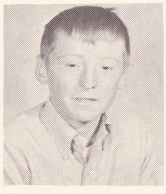

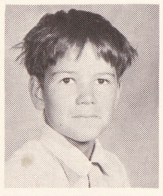

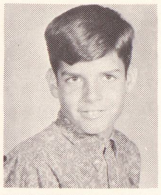

Mike Stamann
Kelly Stevens
Karen Stewart
Debbie Stockford

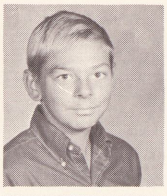

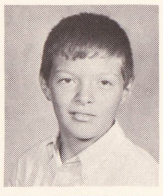

Richard Strichlin
Debbie Strudgeon
Don Stuckey
Rosita Suez
Ricky Swain

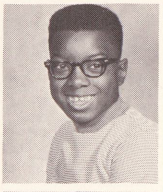

Ron Swanson
Kathy Swartz
Collett
Swartzendruber
Patty Tappen
Regina Templeton

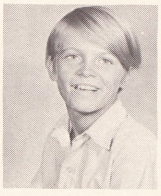

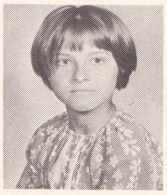

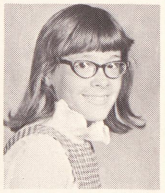

Nancy Thick
Louis Thomas
Rose Marie Thomas
Terry Thompson
Tom Thornton
Patricia Tijerina

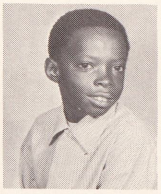

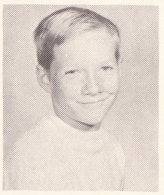

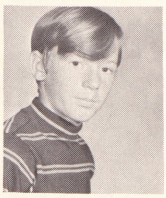

Dinah Torres
Jorge Trevino
Rick Trevino
Jim Truckner
Mark Tubb
Cheryl Turnet

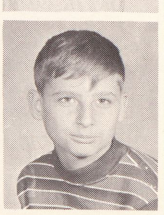

7th Grade

Matthew Tuzas
Kenneth Underwood

Arthur Vargas
Gwen Walker
Samuel Walker

Julia Wallace
Chris Walters
Laurie Walters

Collins Washington
Melvin Washington
Tim Webster
Mary Jane Westendorf

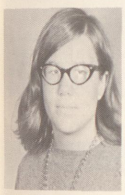

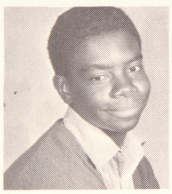

Diane Wheeler
Ray Whitney
Brenda Wilborn
Duane Wilborn

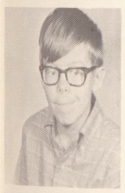

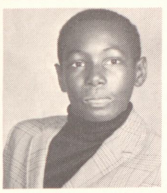
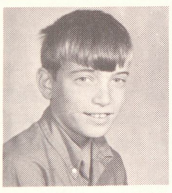

Gary Winters
Cindy Wise
Dwight Woods
Dennis Wright
Regina Wright

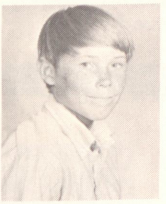

Robin Wyman
Rick Yacobellis
Mark Youngs
Cliff Younk
Pam Zeitz

In Memory Of Vince

This winter, our hearts were saddened by the passing away of Vincent Corbett, who had worked at Webber Jr. High School for a number of years.

To many of us Vince was a very personal friend, and will always be missed and remembered.

We, the faculty, the staff, and the student body, wish to extend our sympathy and prayers to the family and relatives of Vince.

ORGANIZATIONS

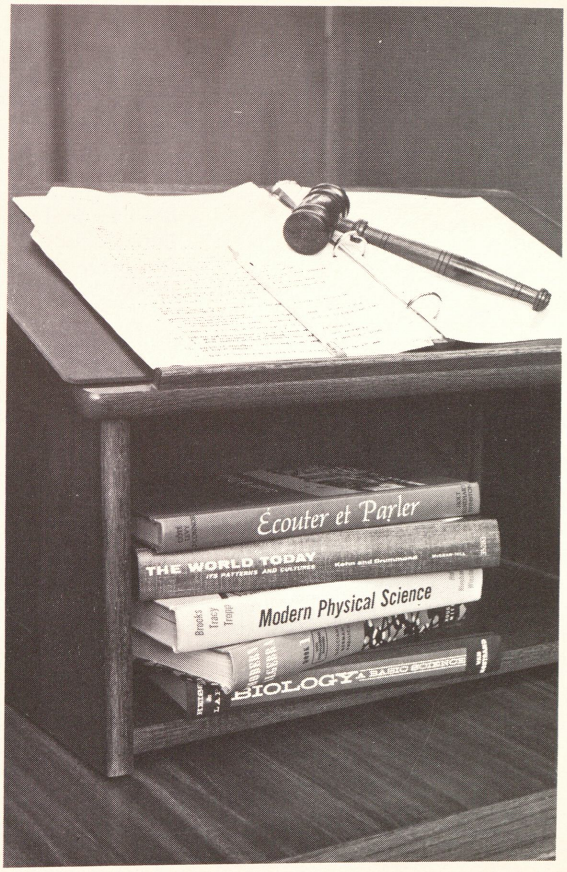

Ninth Grade

Rosendo Alaniz
Mike Baumgartner

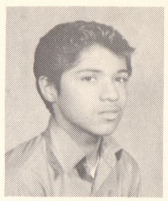

Dennis Benway
Paul Bernau
Dawn Carey

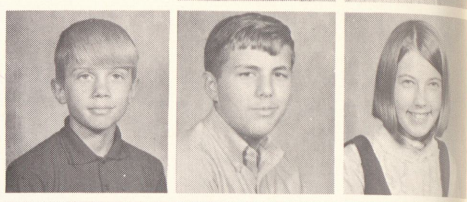

Hilton Carter
Nancy DeLeon
Mac Englehart

Sandra Fischer
Elizabeth Gonzales
Frances Gonzales
Robert Hernandez

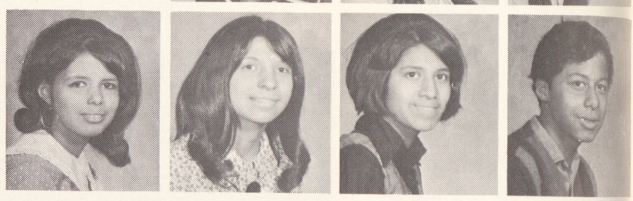

Desiree Holdmae
Lynette Ison
Joe Jackson
James Liddell

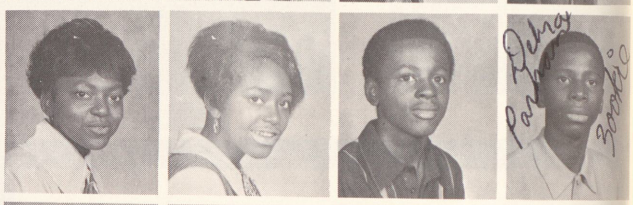

Louise Parham
Lori Patterson
Nancy Rundell
Ruben Trevino
Walter Weirauch

Sheila Williams

Eighth Grade

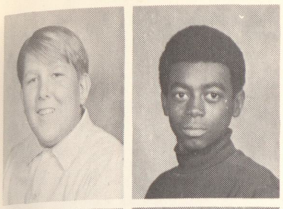

Jim Armstrong
Roaann Baker

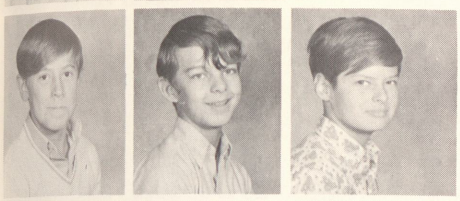

Gillford Benton
Chuck Boos
Tom Bullock

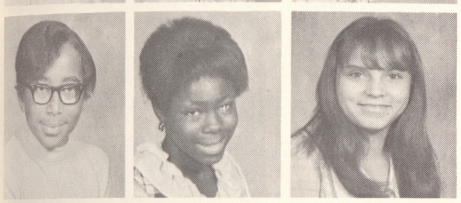

Clifford Burton
Jonita Byrd
Judy Castillo

Mary Chaltraw
David Colbath
Patty Colmus
Emanuel Harris

Karolyn Hawkins
Margaret Itoney
Ron Jackson
Jerome Johnson

Cecilia Lewis
Tyrone McMurren
Lynn McQuaid
Nita Morgan
Sherry Newsome

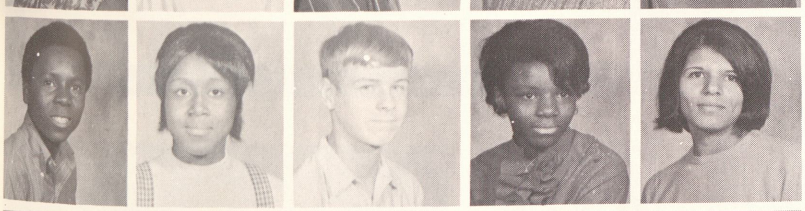

Arthur O'Neil
Debra Parham
Robert Paulson
Debbie Peoples
Lucy Perez

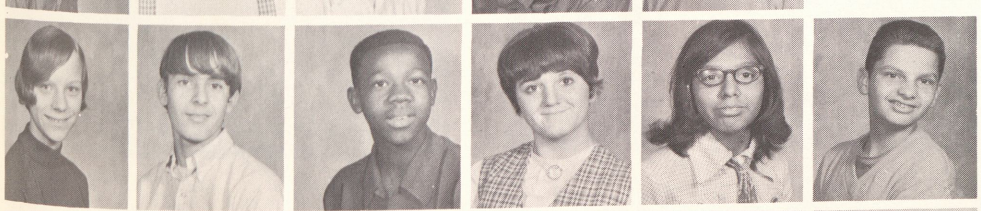

Esther Potts
Randy Praay
Ellis Putney
Rachelle Reppuhn
Sheila Reyes
Dale Rogoszewski

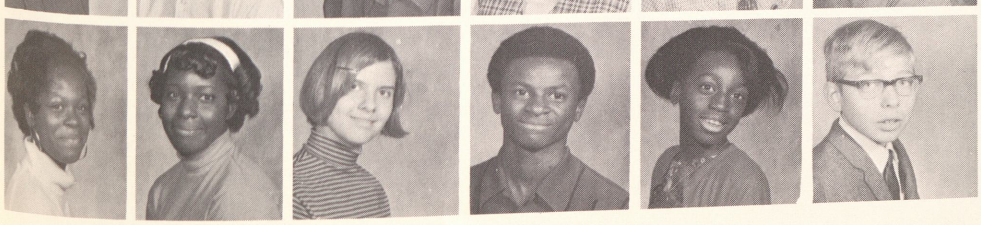

Pat Shivers
Pam Stevens
Kathy Szymkowiak
Marvin Thomas
Emma Walker
Bob Walters

Seventh Grade

Steve Barst
Mike Beuthin

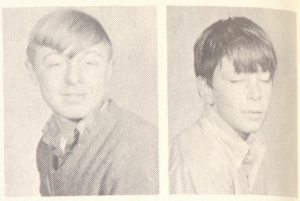

Bruce Bowman
Connie Coleman
Tim Colmus

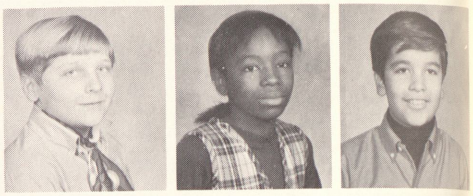

Greg Everett
Alice Fick
Connie Gonzales

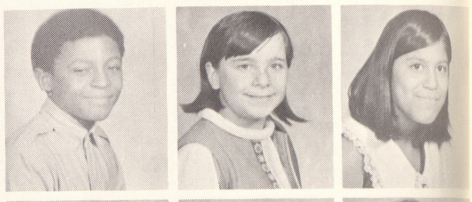

Casey Hozer
Janice Jamison
Sharon Johnson
Debbie King

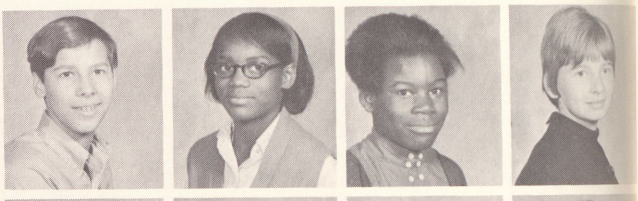

Debbie Morgan
Jim Morgan
Mike Rogers
Edys Sian

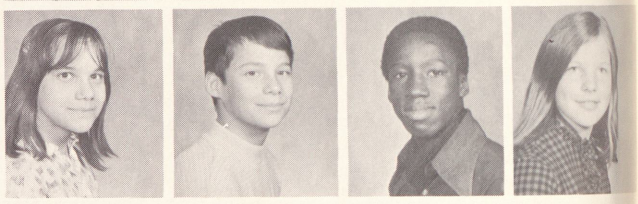

Leslie Thornton

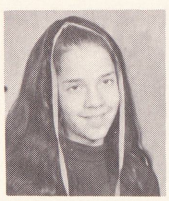

SCHOOL LIFE

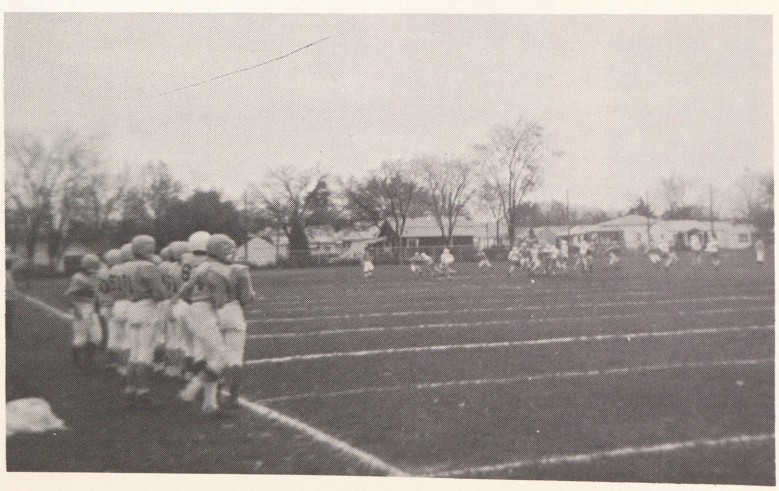

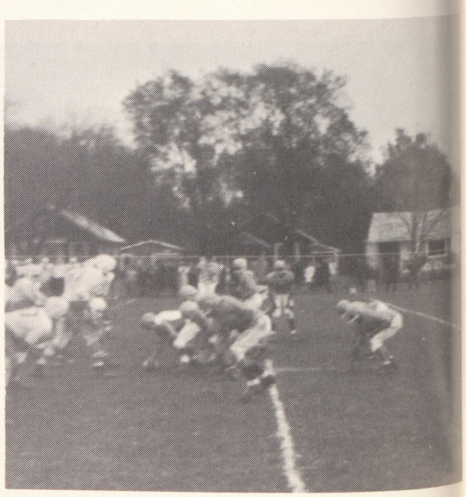

Where is everybody???

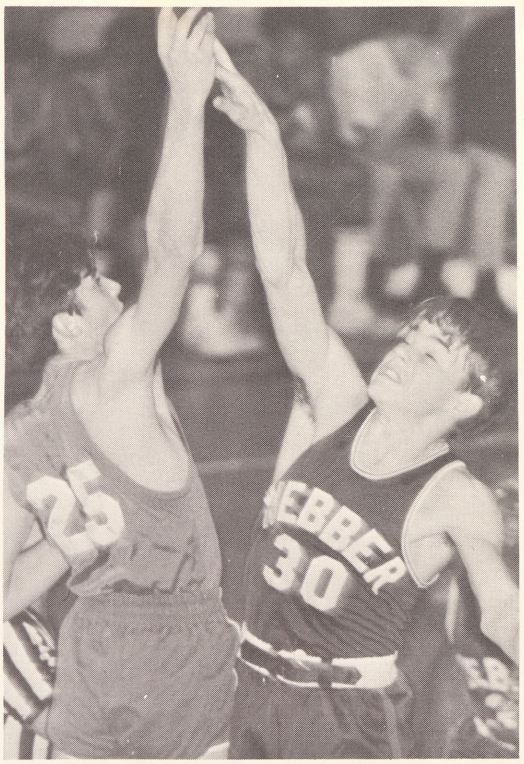

What kind of deodorant do you use????

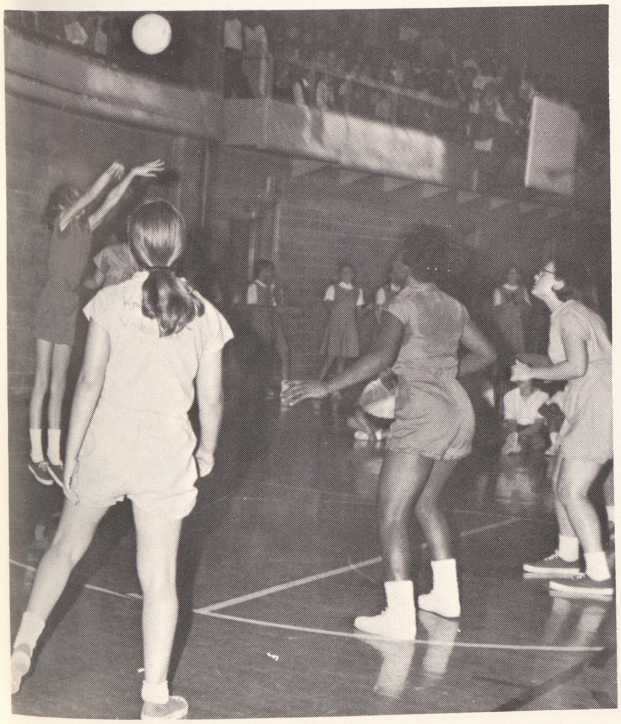

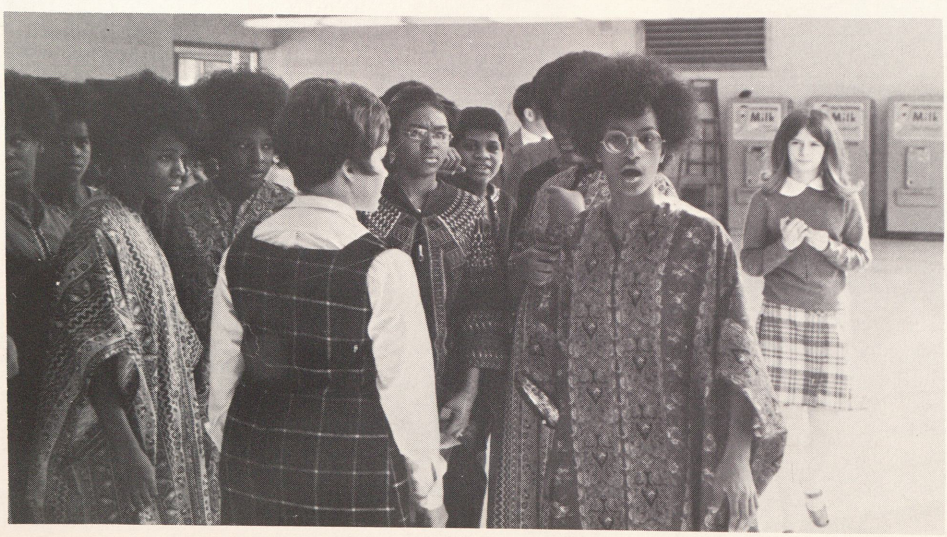

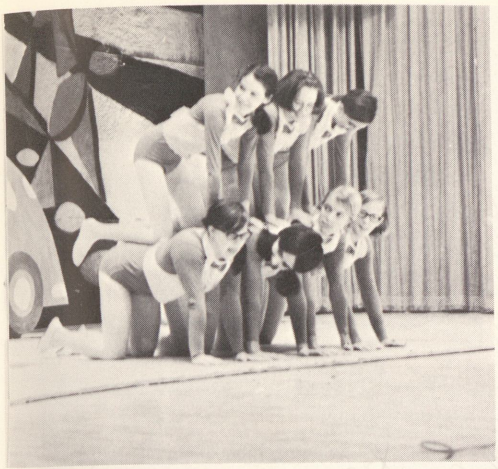

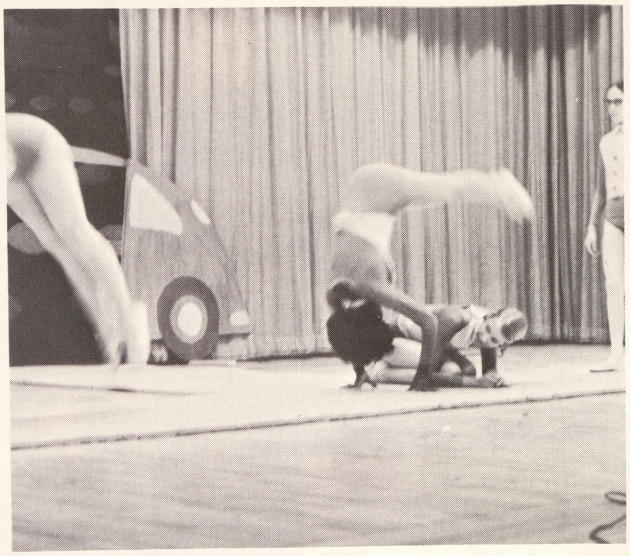

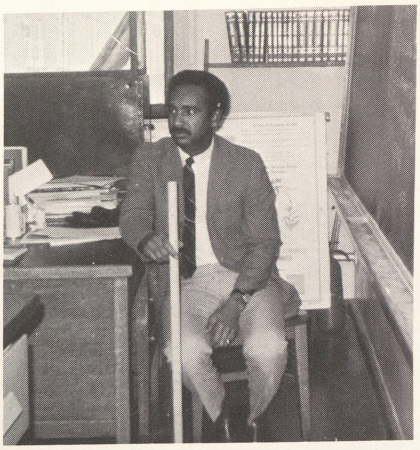

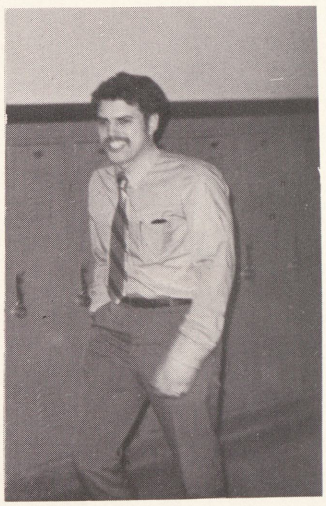

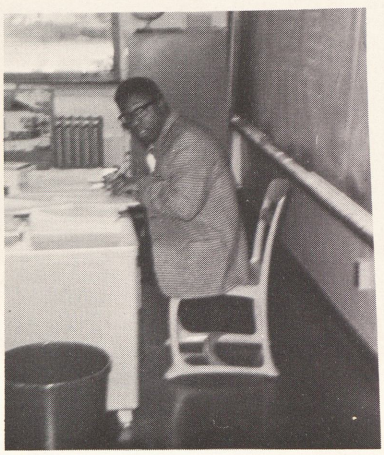

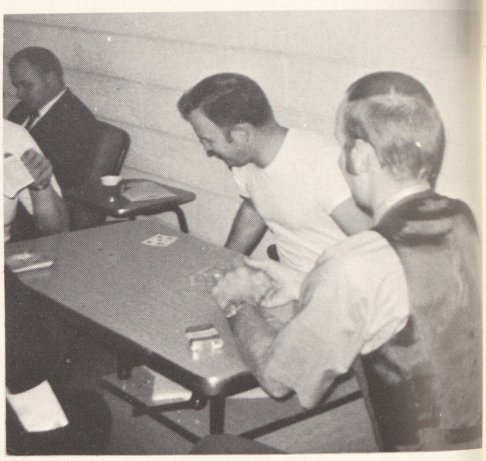

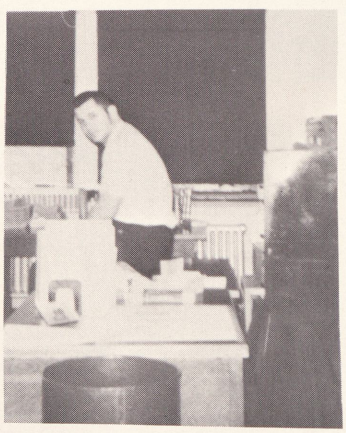

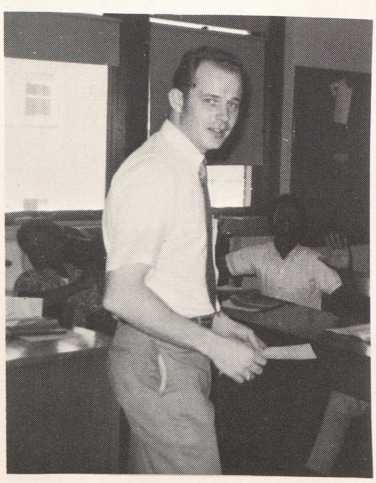

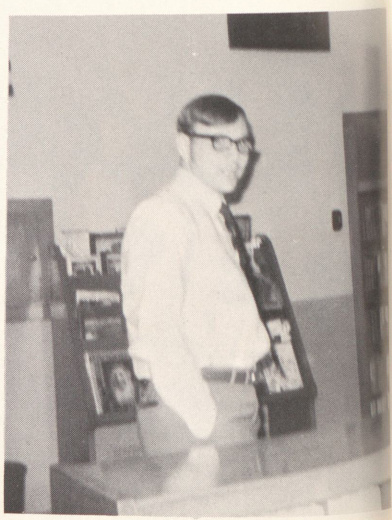

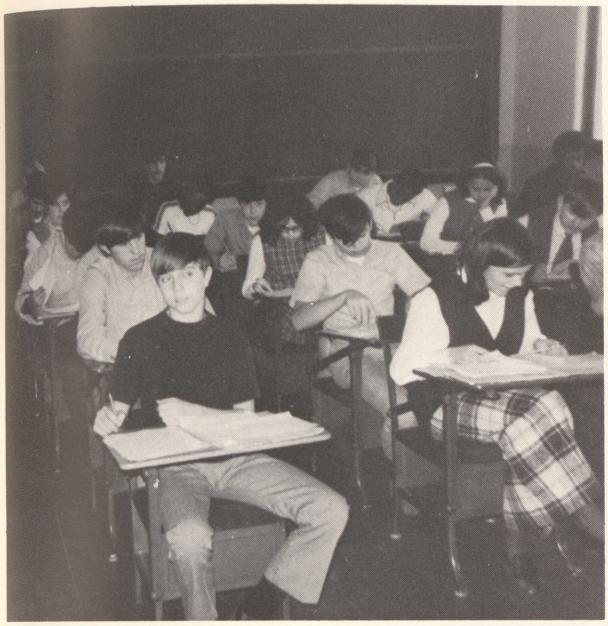

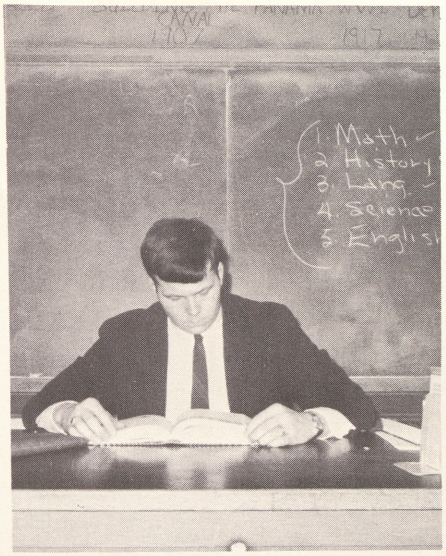
1. Math
2. History
3. Lang.
4. Science
5. Englis

Total of Ads sold:
$ 197.00
49

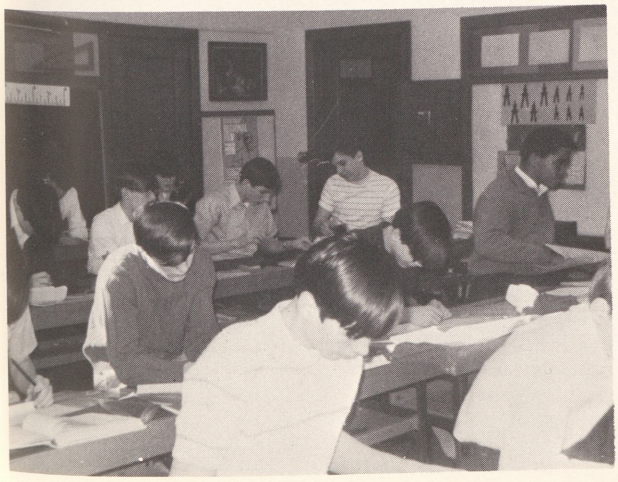

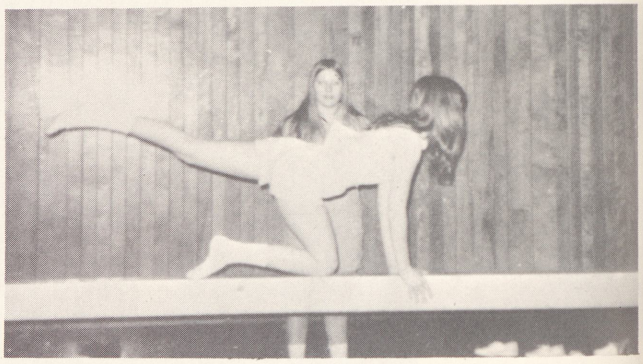

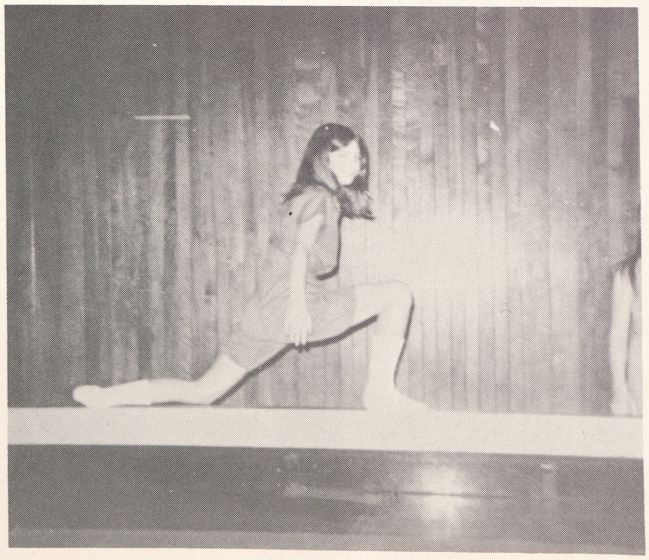

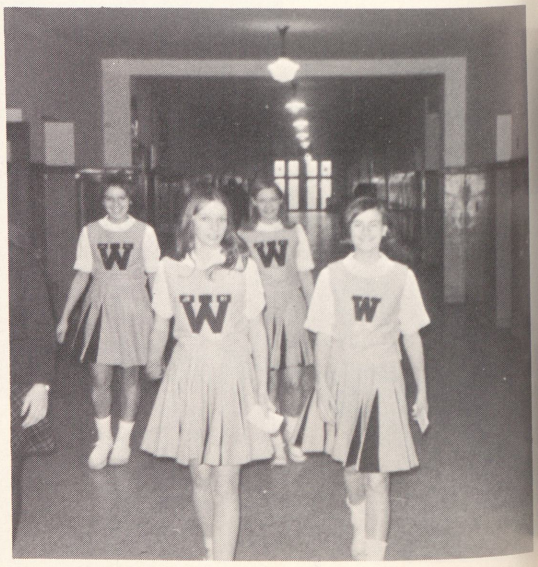

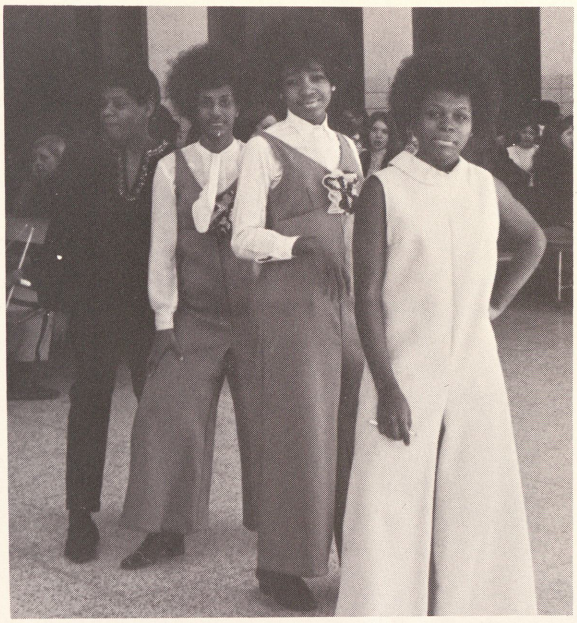

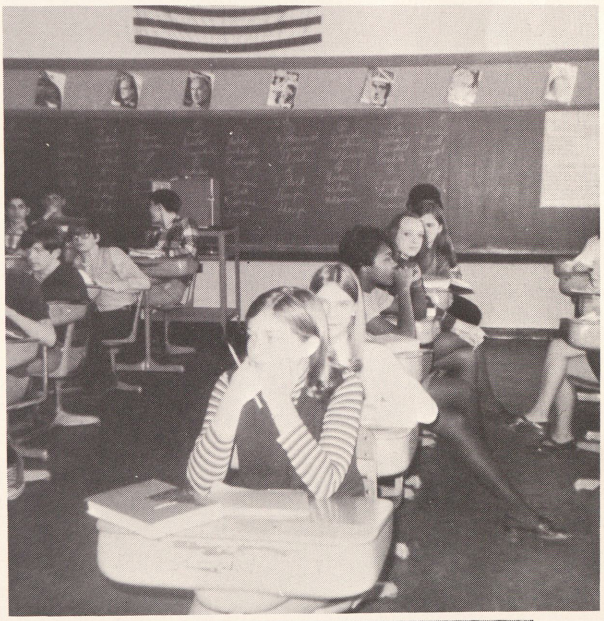

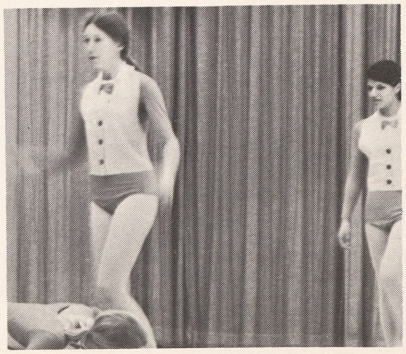

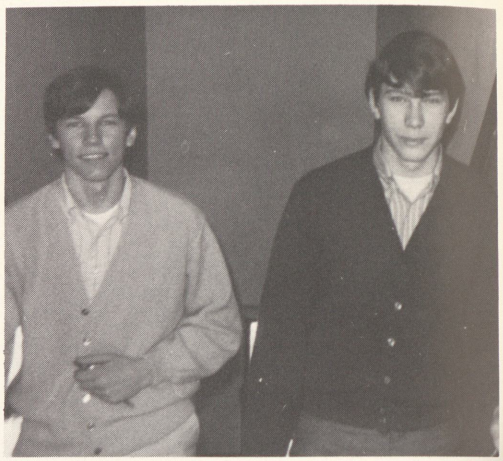

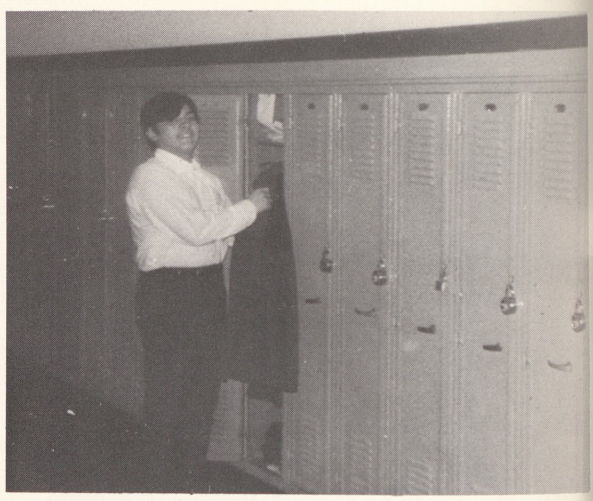

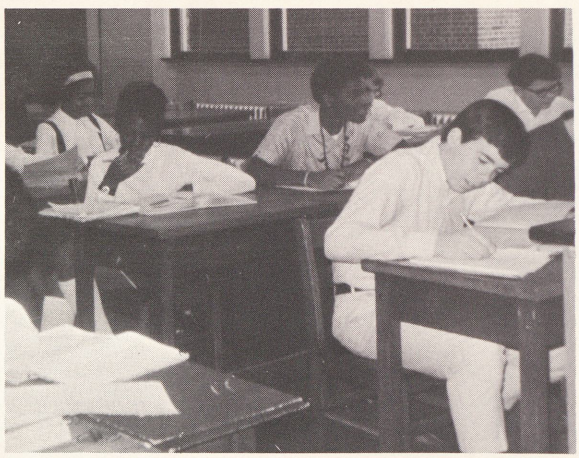

NATIONAL AERONAUTICS AND SPACE ADMINISTRATION
NASA
SPACE SCIENCE
DEMONSTRATION

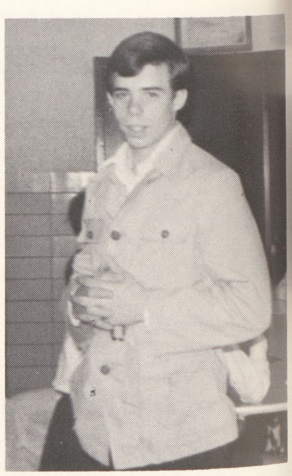

ATHLETICS

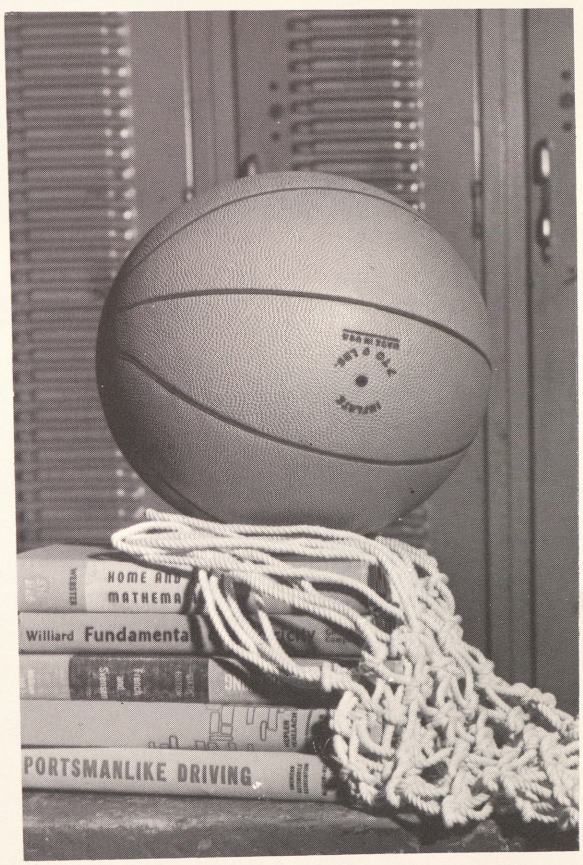
HOME AND
MATHEMA
Willard Fundamenta
PORTSMANLIKE DRIVING

9th Grade Football

8th Grade Football

9th Grade Basketball

8th Grade Basketball

Ninth Grade Volleyball Team

TOP ROW--Coach: Mrs. Fletcher, Sally DePlonty (Manager), Irene Litvinskas, Nancy McKinney, Debbie Stamper, Kim Vogt, Nancy Schade, (Manager). FRONT ROW--Marilyn Hall, Linda Korobka, Connie Dinninger, Carol Sharp (Capt.), Judi Wissmueller (Co-Capt.), Lynette Leppert, Linda Toronjo, Reva Markey.

Eighth Grade Volleyball Team

TOP ROW--Pat Green, Debbie Duby, Sally Elliot, Sona Carruth, Karen Crow, Lucy Perez, Gloria Roberson, SECOND ROW--Coach--Mrs. Fletcher, Marilyn Lilley, Robin Walker, Randy Ribble, Carolyn Hawkins, Kathy Lilley, Jonita Byrd, Nancy Schade, (Manager), FRONT ROW--Sally DePlonty (Manager), Toni Johnson, Gina Ford, Judi Wissmueller (Co-Capt.), Carol Sharp (Capt.), June Jewell, Marie Bosyneck.

Senior Swim Team

BACK ROW: Coach: Mr. Robert Stewart, Kim Ketterman, Robert Gross, Roy Velasquez, Willie Moore, Jeff Brennen, Manager Randy Barnes. FRONT ROW: Chet Burgess, Dave Hagar, Art Castillo, Mike Edwards, Richie Williams, Louie Burnell, Gary Lewis, Martin Howard, Manager, Dave Dukarski.

Junior Swim Team

BACK ROW: Coach: Robert Stewart, Joel Cronk, Tim Welense, Gary Start, Joe Carbeno, Dave Edwards, Guy Marcoux. FRONT ROW: Manager Dave Dukarski, Randy Vipoud, Barry Baronowski, Kent Vipoud, Walter Carlton, Ken French, Dan Lilley, Ken Bush, Greg Quaal, Manager Randy Barnes.

Track Team

ACTIVITIES

First Choir

Varsity Choir

Girls Special

BACK ROW-- Kathy Dushan, Nancy Rundell, Sue Hammis, Zina Smits, Kathy Swendner, Kristine Schultz, Carolyn Sharp, Kim Vogt, Karen Dycewicz, Mary Younk, Judi Wissmueller, Jodi Pardee. FRONT ROW-- Margaret St. Mary, Carol Fisher, Cindi Caesar, Sally Miner, Kathy Baldwin, Irene Litvinskas, Michelle Demers, Leeona Oszust, Kathy Riley, Pat Jesse, Martha Burnett, Janice Ozerajtys.

Boys Special

TOP ROW-- Ken Wolozyn, Lynn Camp, George Schmidt, Mark Wyman. FRONT ROW-- Dave Hagar, Gary Halm.

Ninth Grade Varsity Art

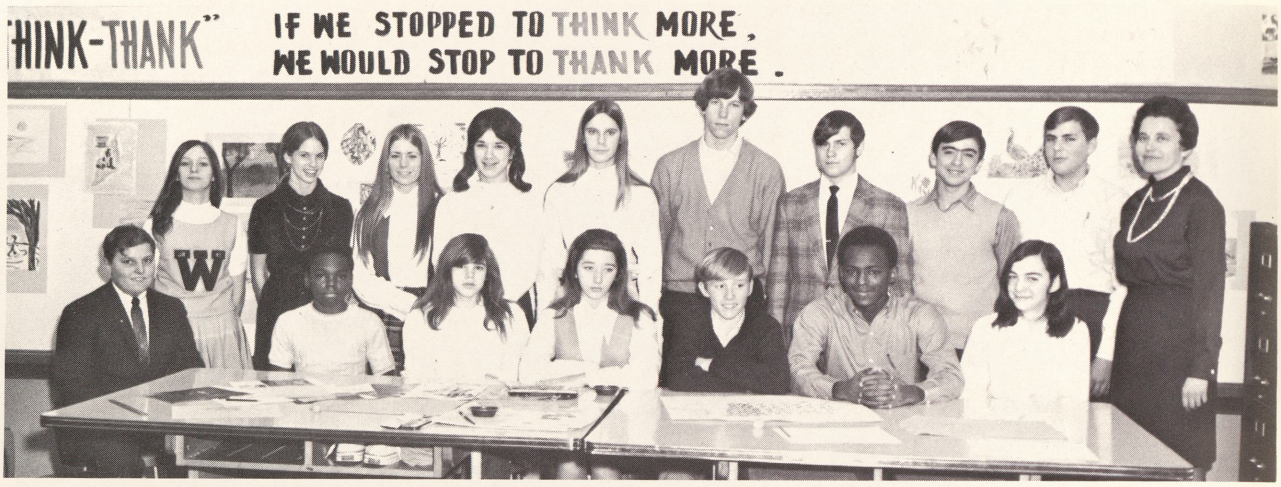

BACK ROW-- Nancy Rundell, Kim Foster, Judy Partlow, Darlene Fox, Sharlene Smeage, Don Daoust, Mark Wyman, Dave Bricault, Paul Bernau, Advisor, Miss Brown. FRONT ROW-- Ken Wolozyn, Clarence Patterson, Sonia Borisow, Karen Wells, Dan Dukarski, Robert Walker, Pam LeClair.

Eighth Grade Varsity Art

STANDING-- Mary Jo Stedry, Sue Dubis, Diane Baliwiz, Sandy Alpine, Jane Daoust, Mark Walker, Frank Nicewicz, Robert Green, Terry Ursey, Advisor Miss Brown. SITTING-- Marge Murillo, Julie Bettesworth, Jessie Iliff, Janet LaPorte, Judy McIntosh, Regina Hendricks, Debbie Williams, Nita Morgan, Patty Colmus, Tim Rundell.

All A's

LEFT TO RIGHT, FRONT ROW-- Martin, Jackei Smith, Linda Korobka, Sheila Roszman, Marilyn Hall, Reva Markey, Barry. SECOND ROW-- Jill Silcemail, Cundy Shutler, Christine Schultz, Frank Nicewicz, Jane Daoust, Brenda Caverly, Margaet Itoney, Missing Kathy Szymkowiak.

Honor Society

Ticket Takers

TOP ROW-- Leeona Oszust, Regina Hendricks. FRONT ROW-- Carolyn Hawkins, Jonita Byrd, Inez Williams.

Wardrobe Committee

Patty Colmus, Regina Hendricks, Jonita Byrd, Theresa Canelas.

P.A. Crew

TOP ROW-- Advisor, Mr. Grube. SECOND ROW-- Vic Hardin, Charles Bethuin, Gary Cline, Kim Ketterman, Dan Dukarski, Dave Dukarski. FRONT ROW-- Dennis Knights, Gavin Woolever, Gary Conden, Ken Wolozyn, Jim Naliwicz, Randy Camp.

Eighth And Ninth Grade Girls Chorus

TOP ROW-- Debbie Heath, Debbie Zehnder, Regina Hendricks, Francis Dole, Jackie Taylor, Darlene Fox, Debbie Taylor, Debbie Siller. FRONT ROW-- Thersa Mocney, Cheryl Stewart, Sue Hammis, Lynn Klemmer, Debbie Naylor, Karen Jones, Margeret Murillo, Annie Hervert, Debbie Cohee.

White Pine Aire Band

Cadet Band

Beginning Band 8th Hour

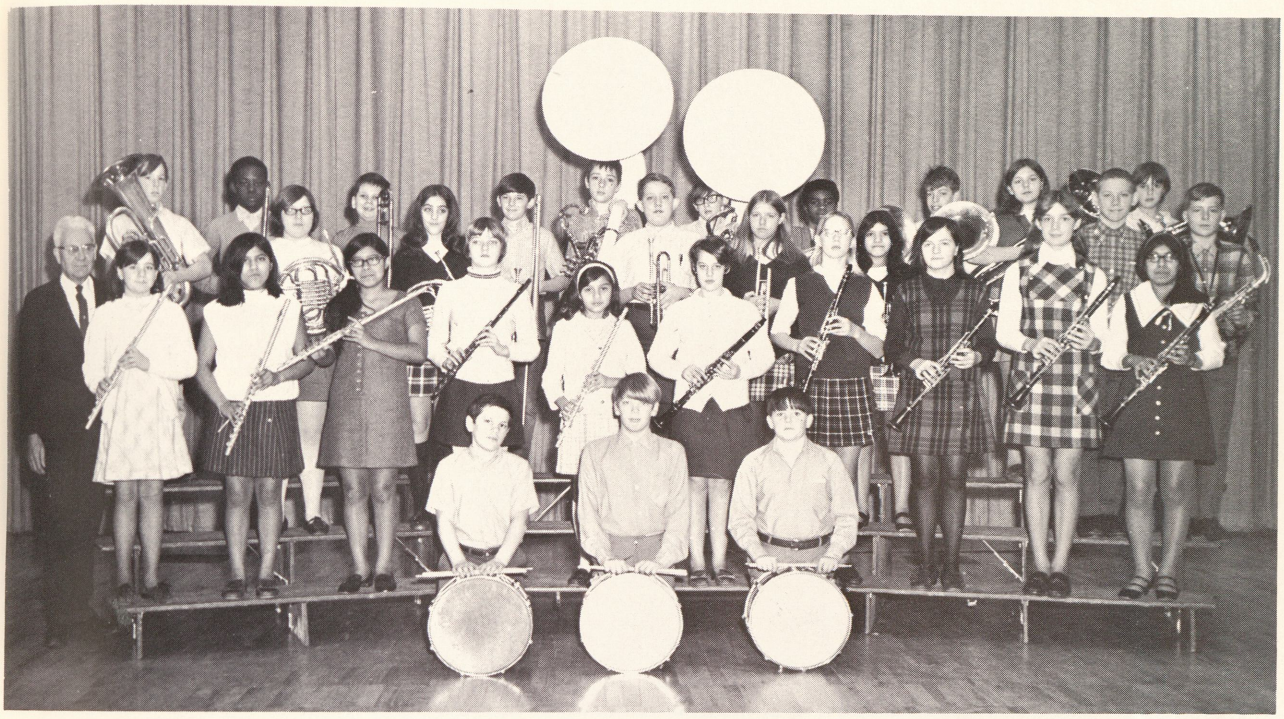

Advanced Band 5th Hour

Orchestra

3rd And 7th Hour Speech Classes

Photographer's Helpers

Journalism Class

BACK ROW-- Cyndy Shutler, Everett Hall, Debbie Stamper, Randy Barnes, Kathy Swendner, Karen Crow, Irene Litvinskas, Darlene Fisk. SECOND ROW-- Debbie Eaton, Linda Korobka, Debbie Pryor, Karen Dycewicz, Kim Vogt, Cindi Caesar, Pam Stock, Lorry Fischer. FRONT ROW-- Jessie Iliff, Cindy Grunwell, Jackie Smith, Kathy Dushan, Nancy Rundell, Kim Simon, Bonnie Sharpe, Rose Guevera. NOT PICTURED-- Kathy Szymkowiak, Patti Gawne.

Cafeteria Helpers

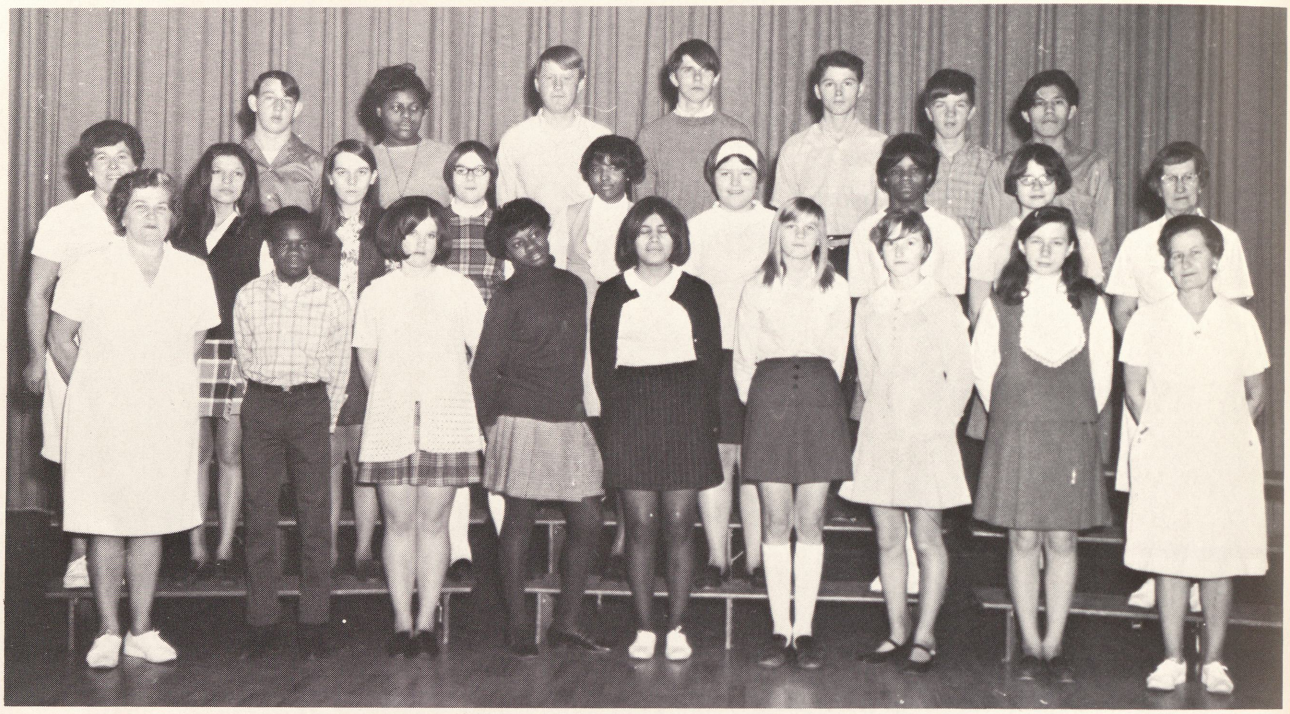

Custodians

ORGANIZATIONS

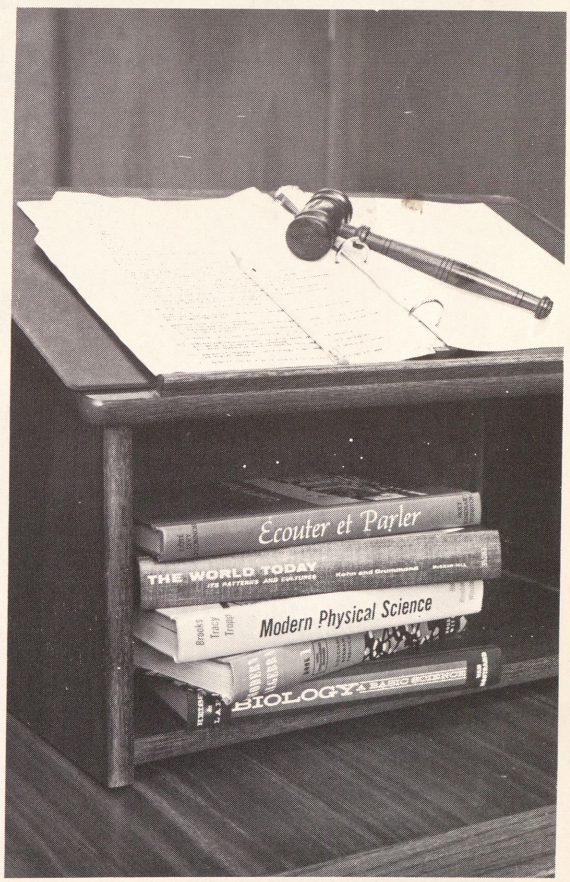

Cheerleaders

BACK ROW-- Nancy McKinney. SECOND ROW-- Karen Shijka, Heidi Eldred. THIRD ROW-- Kim Simon, Kathy Dushan, Nancy Rundell, Karen Dycewicz (Co-Capt.). FRONT ROW-- Sharon Pierrie (Capt.), Patti Gawne.

Majorettes

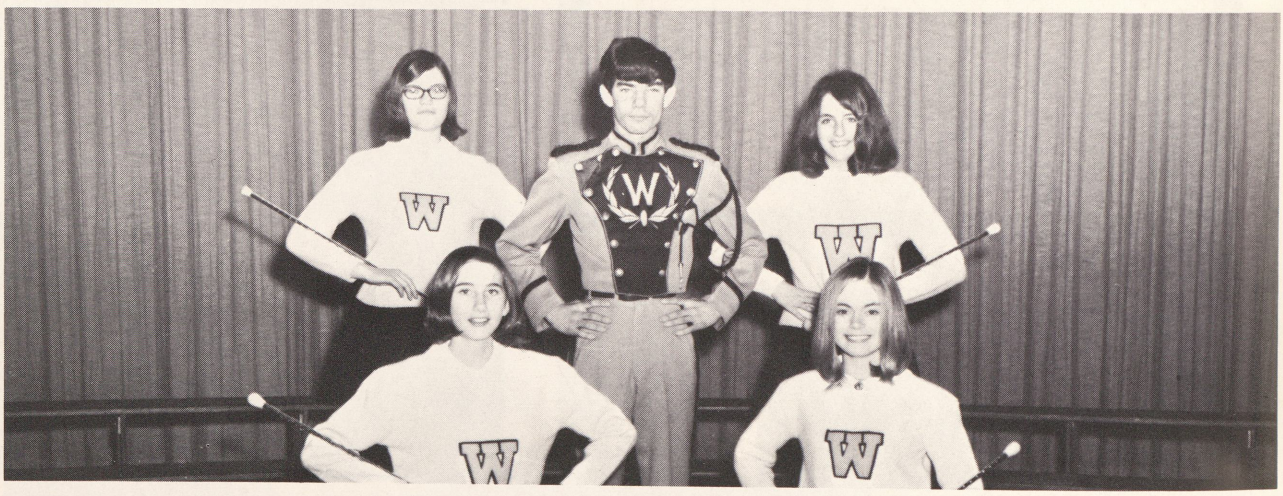

STANDING-- Debbie Stamper, Gary Cline, Carol Sharp. KNEELING-- Sandy Bechtal, Sue Bullock.

Outstanding Typists

BACK ROW-- Kathy Fuller, Lynette Leppert, Michelle Demers, Kristine Schultz, Lee Koski, Darlene Fisk, Sally Miner. MIDDLE ROW-- Lori Losee, Carol Fisher, Sharon Pierrie, Debbie Heath, Mary Younk, Gary Conden, Debbie Eaton, Lorry Fischer. FRONT ROW-- Sue Bullock, Bruce DePlonty, Diane Manry, Janelle Palmer, Margaret St. Mary, Sandy Williams, Bonnie Sharp, Carol Dierich, Reva Markey.

Top Typists

BACK ROW-- Ruth Tithof, Susan Duby, Zelpha Castle, Mary Houston. FRONT ROW-- Advisor, Mr. Annis, Patricia Slater, Charles Beauthin, Carol DuPuis, Cindy Persicke, Dwight Thomas.

Tumblers

TOP ROW-- Marilynn Hall, Linda Toronjo. MIDDLE ROW-- Bonnie Sharp, Sandy Bechtal, Janelle Tuzas, Carolyn Hawkins, Martha Burnett. BOTTOM ROW-- Carolyn Sharp, Sally Elliot, Lucy Perez, Brenda Calvery, Pat Hardin, Kathy Webster.

Tri-W

BOTTOM ROW-- Reva Markey, Nancy Rundell, Marilynn Hall, Cindy Grunwell, Laura Slavin, Dawn Carey, Nancy Schade. MIDDLE ROW-- Lorry Fischer, Judi Wissmueller, Debbie Heath, Judy Partlow, Lynette Leppert, Mary Younk, Kathy Dushan, Jodi Pardee. TOP ROW-- Advisor, Miss Martin, Cindi Gaesar, Janice Kohn, Darlene Fisk, Kathy Swendner, Zina Smits, Kim Vogt, Kim Foster.

Office Staff

LEFT TO RIGHT-- Toni Johnson, Amy Bannon, Karen Thick, Sally Miner, Kathy Baldwin, Karen Wells, Lori Losee, Mary Younk, Kathy Nicklyn.

Librarians

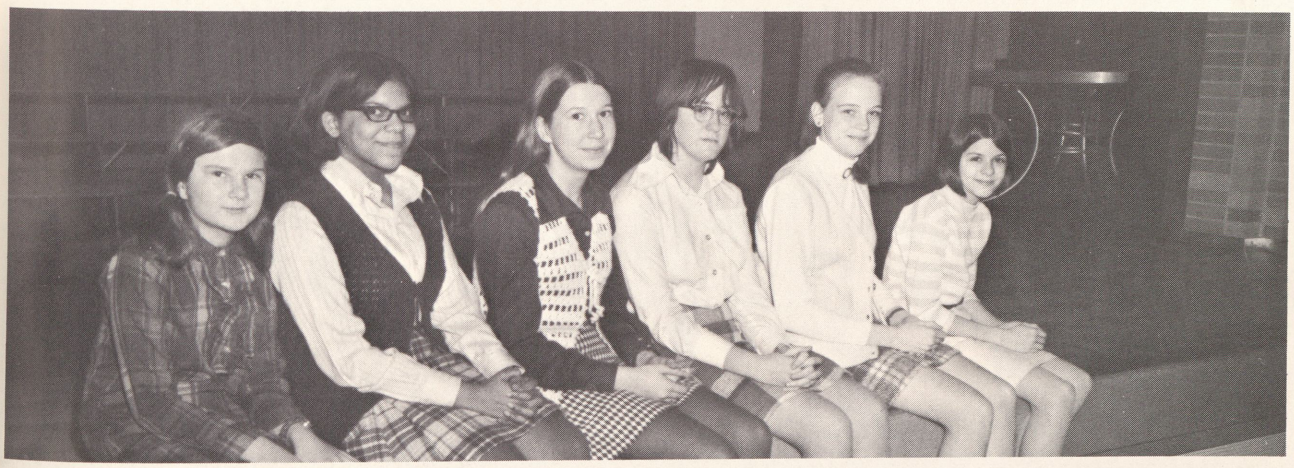

RIGHT TO LEFT-- Lynn McQuaid, Ann Turpin, Brenda Caverly, Debra Lynn, Sally Lodge, Patti Gawne.

Presidents

Vice-Presidents

Secretaries

Treasurers

Student Council

Red Cross

ADVERTISING

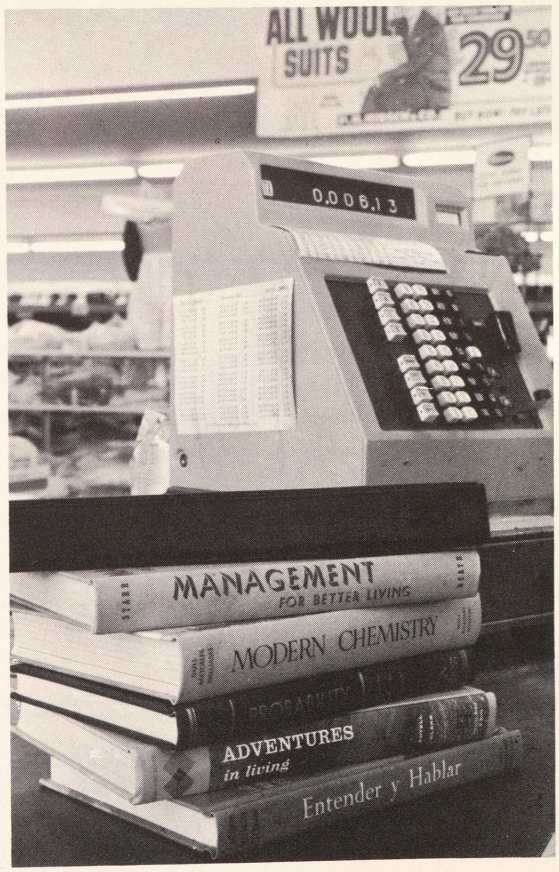

Everything The
Names Implies and
Even More!!!!

**TOWN &
COUNTRY**

215 E. Genesee

PL 2-5961

FLOWERS BY ROMAN

3803 Webber
Saginaw, Michigan
PL4-8459

LUXTON DRUGS

2800 S. Washington
Saginaw,
Michigan

PL 4-8459

TOWN & COUNTRY
CONSTRUCTION

4147 Webber
PL 53715

Carpenters • Kitchens •
Concrete • Siding •
Masonry • Additions

HAYES SPECIALITES

"Always Somthing New"

2021 E. Holland

Carnival Supplies •
Novelties • Gifts •
Radios • Card Party
Prizes

**BUSHEY BROS.
PLATE GLASS
COMPANY**

754-7431
214 Hoyt

At
Franklin

Compliments Of:

WERKEMA STUDIOS

Compliments Of:

NORCZYK
PHARMACY

2724 S. Jefferson
7536967

SAM SOWULESKI
& SON

Meat & Groceries
Home Made Sausage

1625 Webber
PL 56951

Compliments Of:

LA
AZTECA

HOFFMAN DRUGS
2628 E. Genesee — 7548451
Saginaw
6079 Dixie — 7548495
Bridgeport

J. A. SCHIRMER & SON
Diamonds, Watches, Silver,
Crystal, China. Jewelers
Since 1882 754-1497
214 E. Genesee

THE FLOWER BOX

1310 N. Michigan
Fresh Flowers
Food For The Soul

PEGGYS BEAUTY SALON
2618 S. Jefferson
Saginaw, Michigan
753-6839

COMPLIMENTS OF
SCHRAMKE
PRINTING
COMPANY

"BEST WISHES"
EVENKNIT SHOP
2707 S. Washington
753-9143

MIKES BARBER SHOP
231 S. JEFFERSON
753-8016

WAIER-SNOW
FUNERAL HOME
1218 N. MICHIGAN
SAGINAW, MICHIGAN
RONALD T. SNOW
DIRECTOR

LUTENSKE FOOD SHOP
Largest Candy Display
Opposite Webber School
Friendly Service
Clean Store

SHERIDAN
PLAZA
BAKERY

ALL NEW:

TACO VAILLA,

WHERE YOU
GET SOME OF THE
FINEST MEXICAN
FOODS NORTH OF
THE RIO GRANDE!
EAT IN YOUR CAR
OR CALL FOR A
CARRY-OUT!
754-3911

BARONES FOOD MKT.
1103 HOLLAND AVE.
SAGINAW, MICH.

BURBAS BARBER SHOP
2101 SHERIDAN
AT WEBBER

DIANA RESTAURANT
116 S. Franklin
FISH — CHICKEN
SANDWICHES — BUSINESS
MANS LUNCHES

MUNTZ'S TV
AND APPLIANCE

HILLIER
HARDWARE
2316 WEBBER
754-9773

SHEA FUNERAL HOME
1005 E. GENESEE
755-8650

EVERYTHING FOR MR. BIG
SIDS CLOTHES SHOP
2705 S. WASHINGTON
SAGINAW, MICH.
754-2141

BAY CITY
FIXTURE CO.

501 SALZBURG AVE.
BAY CITY, MICHIGAN
DESIGNES & BUILDERS
OF
CUSTOM WOOD
FIXTURES
FOR ALL PURPOSES

BEHIND A GROWING SCHOOL STANDS AN ACTIVE PTA. 1969 — 1970 THEME — PARENT POWER IN PTA.

WEBBER PTA OFFICERS:

PRESIDENT	MRS. ALLAN CAESAK
MOTHER VICE PRESIDENT	MRS. WALTER SEEMAN
FATHER VICE-PRESIDENT	MR. DENNIS OTTOSEN
TEACHER VICE-PRESIDENT, ELEMENTARY	MRS. WINIFRED LAMB
TEACHER VICE-PRESIDENT, JR. HIGH	MR. GREGORY BARKIS
RECORDING SECRETARY	MRS. CARL WISE
CORRESPONDING SECRETARY	MRS. ALEXANDER DUDEK
HISTORIAN	MRS. CURTIS THORTON

Compliments of:
SILVERNAIL
APPLIANCE

Compliments of:
V-LAUNDERETTE

BEST WISHES TO
NINTH GRADE, STUDENT
BODY AND
FACULTY!

THE JOURNALISM STAFF

To,
Agg'elment
This year & is
Sometimes ok!!
P.S. Good Luck
you'll need it

Susher

To Marcus
To one of my fat
friend. Good Luck
with the boys.
George
Hogg

To mark A net
this year year a cad
kid stay that way
Good luck in the
future

Chris Rosenski

To Mark,
It tickles me, It makes me laugh,
to think that you want my autograph,
Good Luck with the Girls,
69-70 Cathy Bowman

To Mark,
good luck
in the future
Ron Gulkina

To Mark,
I've known you
for about 3 years,
your a real nice,
& cute guy for a
friend. Good Luck,
See Ya!!! ("70-71")
a friend → Gail
McNally

PEACE!

To Mark
a very nice
boy
Suzette

Mark,
your a real
Slide slicker, Hope
you have fun this
summer, and with
Rosie, see you in 2
years at SHS (maybe)
Janelle
Tuzas

Public Libraries of Saginaw
31390016065623

Happy ... year and then
Debra Parham

To Mark
Good-Luck
for next year.
and many more
after that.
hope to see
you next year
M.B.

~~To Mark Wade A nice guy~~

To Mark,
A Real nice guy!
Me

To Mark,
A very nice boy
thats in my English
class.
Good Luck
Carolyn
Davis

To mark,
A real nice kid
who I have in
2 classes. Good Luck
with Rosie Garily:
Pat Burr

mark
-n-
Rosie TA

good luck MARK, 101

Remember Jack remember
Lee forget them remember
me